

PARENT PARCEL: 10-00-025-102-043

CHILD PARCEL:

15-03323-A

STARTING POINT: AT A MON BOX AT THE INTERSECTION OF C/L OF INDIAN HOLLOW RD. AND C/L OF PARSONS RD.

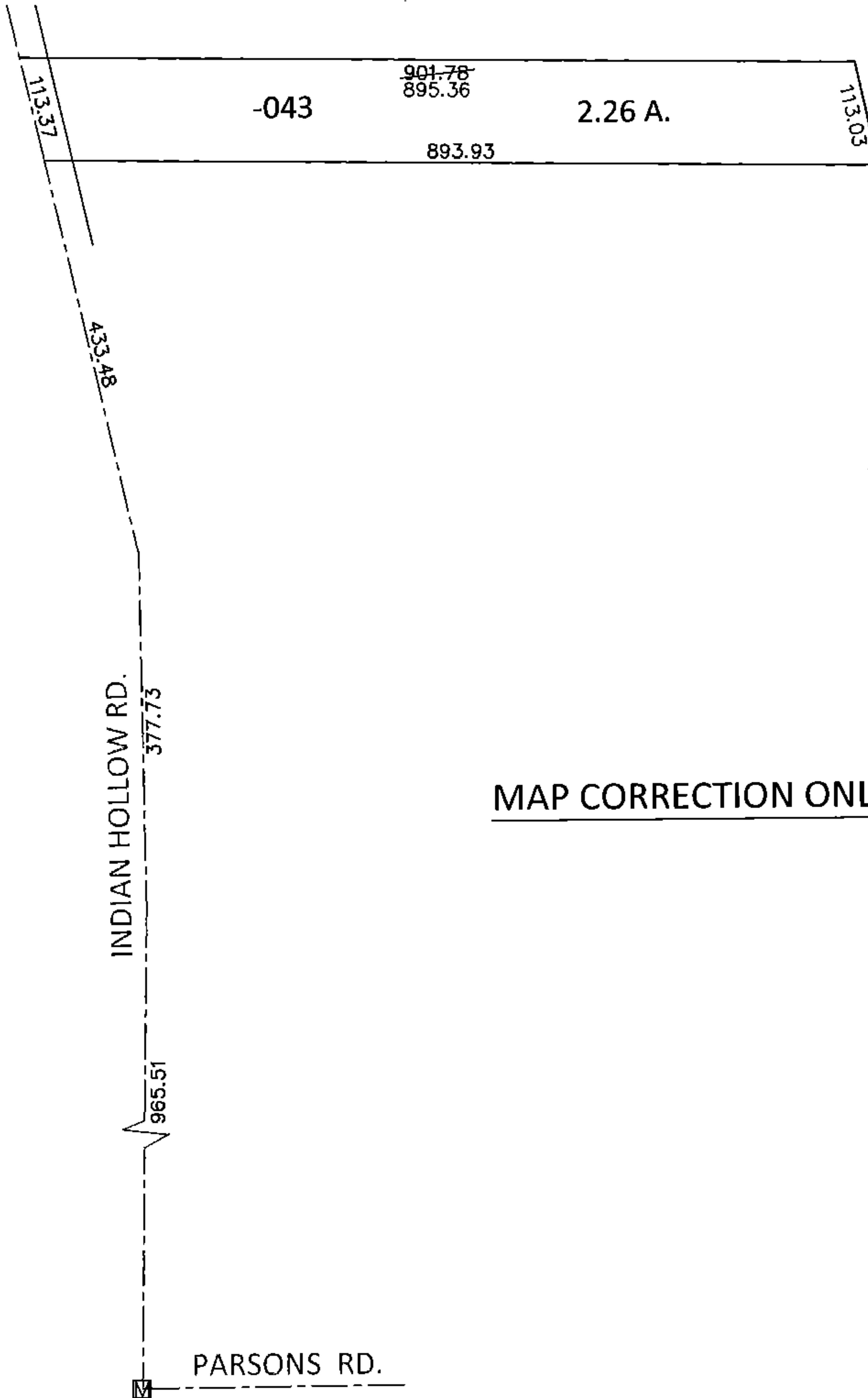

MAP CORRECTION ONLY

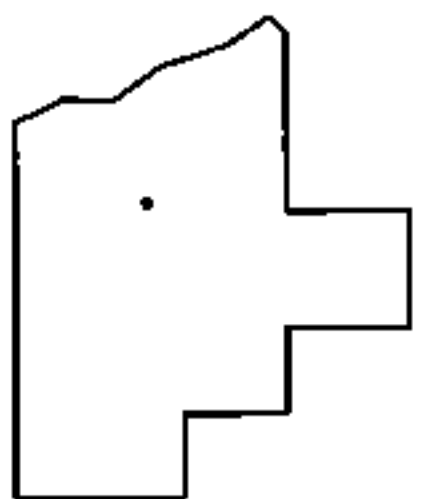

SPLITS/DEEDS PROCESSED

LORAIN COUNTY TAX MAP DEPARTMENT
226 MIDDLE AVE. ELYRIA, OHIO

SURVEYED BY: THOMAS A. SIMON

CLOSURE: .01:10,000

MAP PAGE(S): 10-00-025-G

APPROVED BY: RRM DATE: 10-28-15

SCALE: 1"= 200 PRIOR INST.: 20100351153