

PARENT PARCEL: 01-00-015-000-007

CHILD PARCEL: 01-00-015-000-088, -089, -090

STARTING POINT: CENTERLINE OF BROWNHELM STATION RD & HIGHBRIDGE RD

14-03322

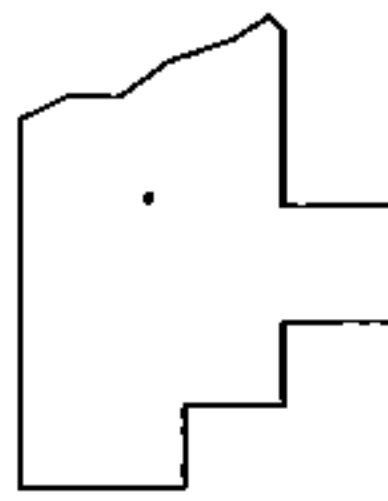
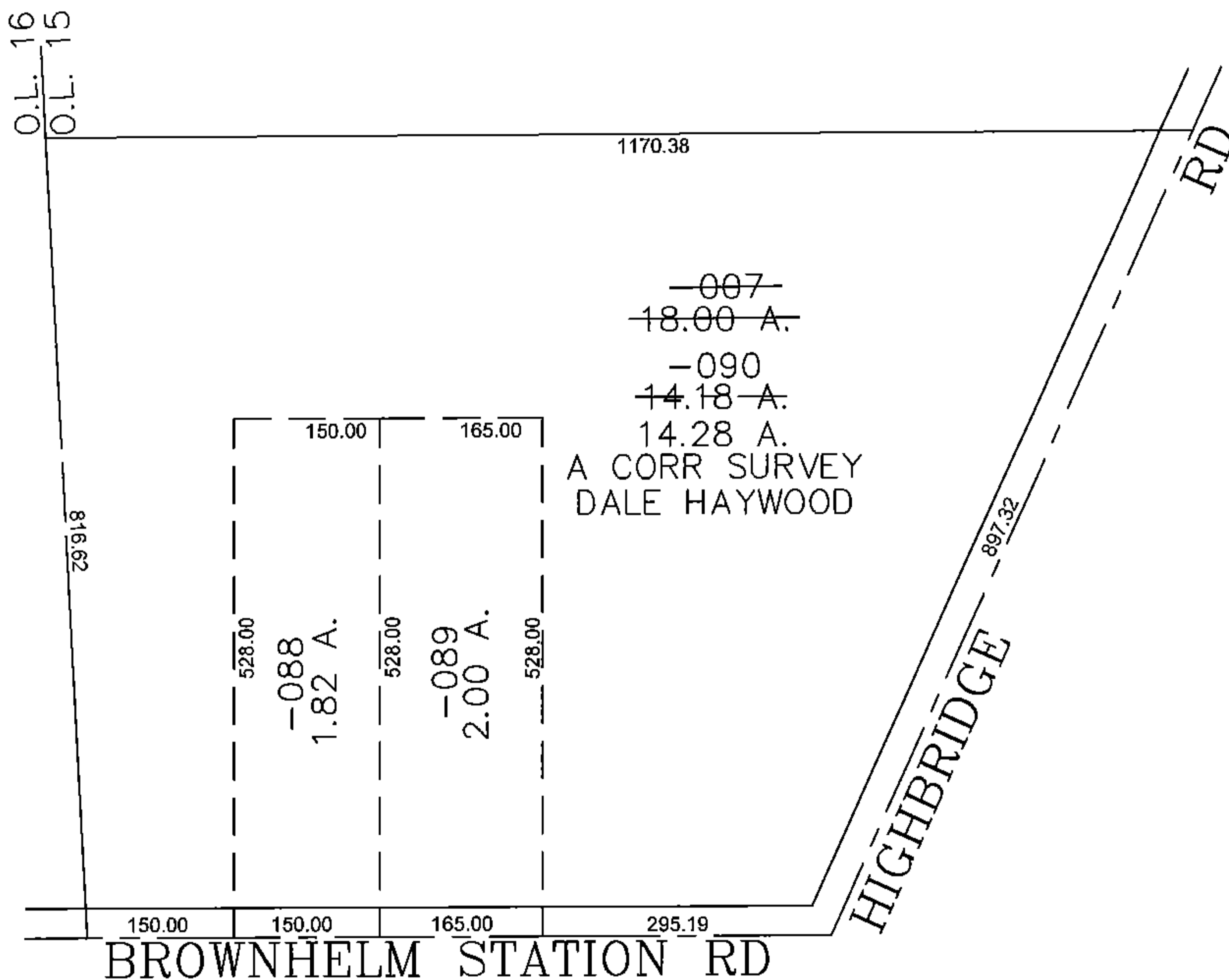
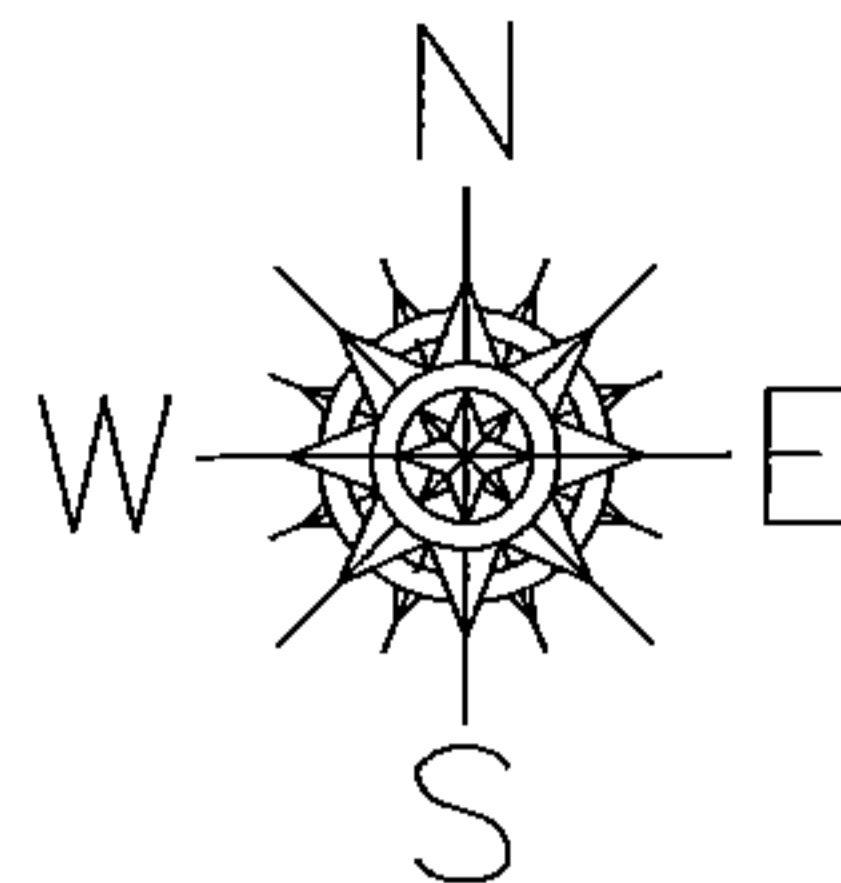

SPLITS/DEEDS PROCESSED

LORAIN COUNTY TAX MAP DEPARTMENT
226 MIDDLE AVE. ELYRIA, OHIO

SURVEYED BY: DALE HAYWOOD

CLOSURE: 0.00 : 10.000

MAP PAGE(S): 1-A

APPROVED BY: JAH DATE: 12/12/2014

SCALE: 1" = 200' PRIOR INSTRUMENT: 20130488026