

PARENT PARCEL: 11-00-059-000-002

CHILD PARCEL: 11-00-058-000-049, 11-00-059-000-005, -006

STARTING POINT: CENTERLINE OF CAPEL RD & S AVON BELDEN RD

14-03321

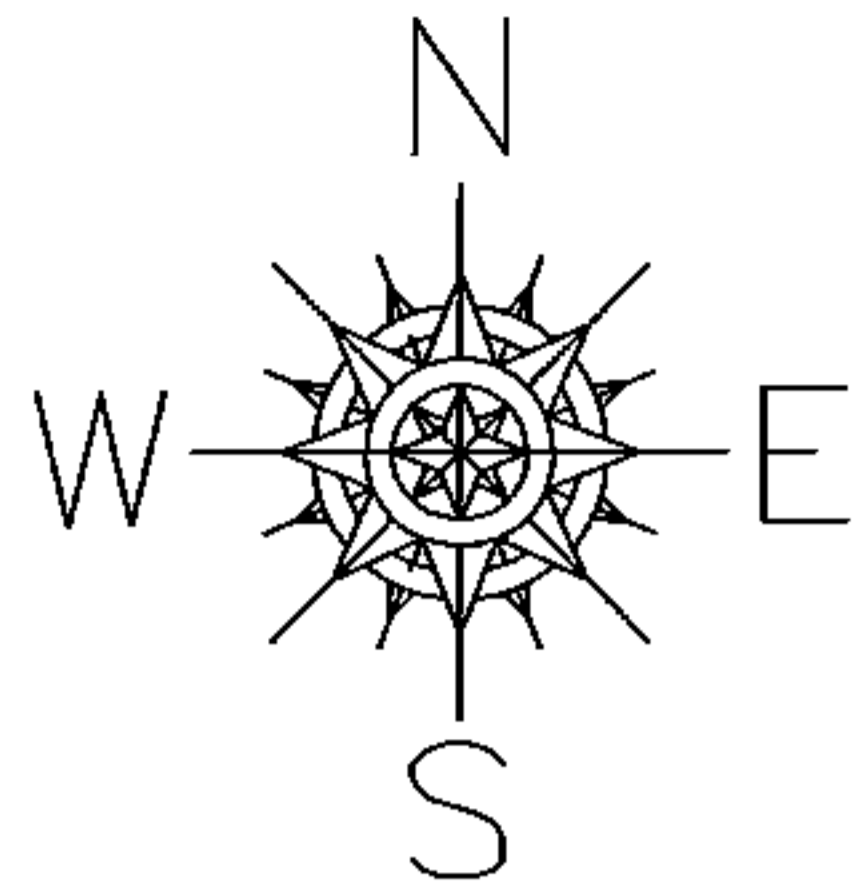

CAPEL RD

~~002~~  
~~141.24 A.~~  
~~006~~  
137.91 A.

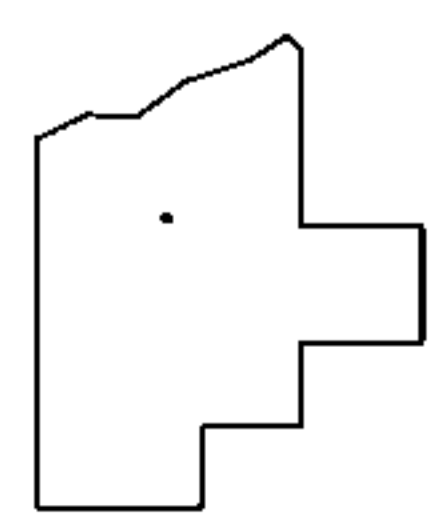
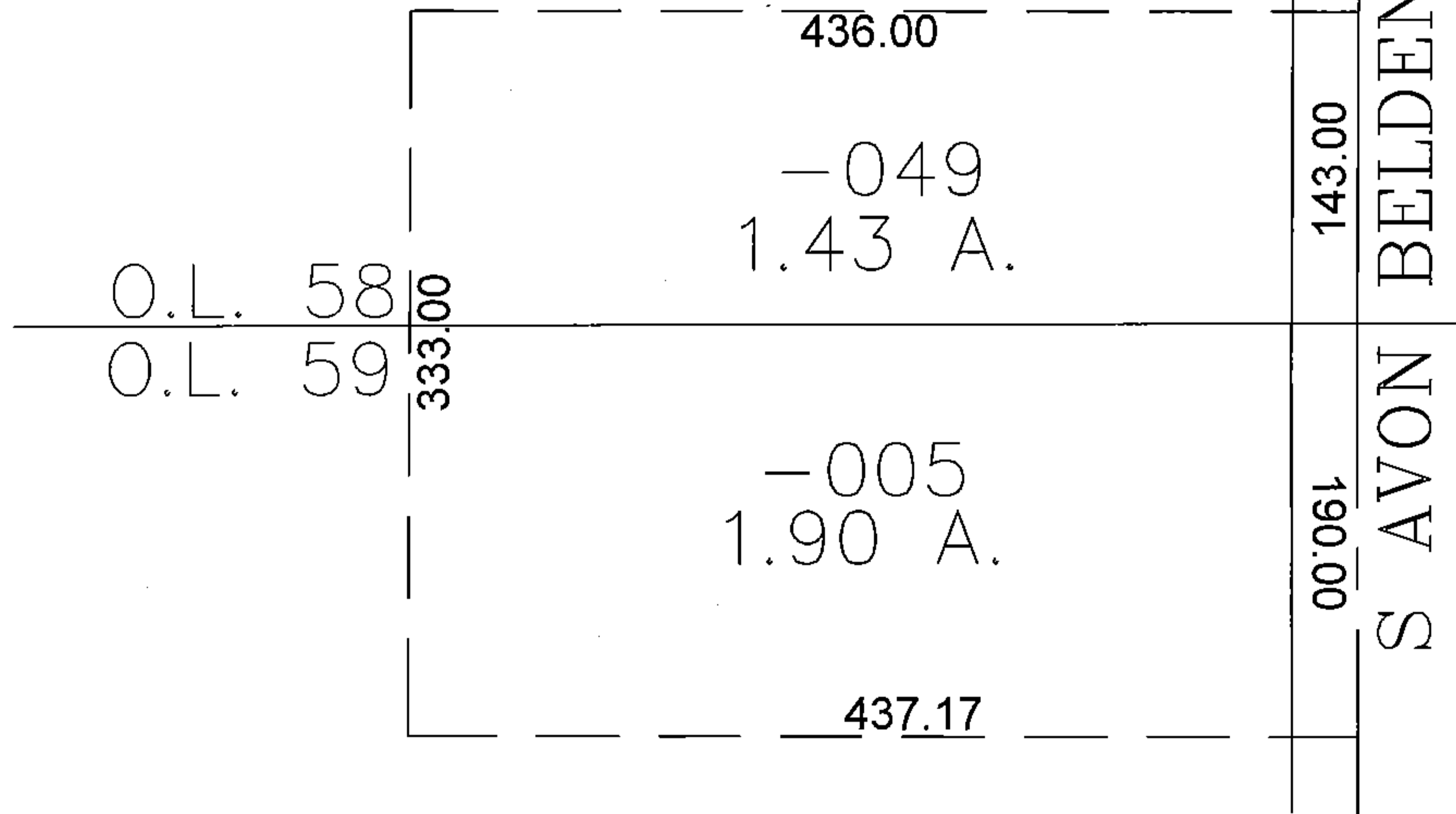

SPLITS/DEEDS PROCESSED

LORAIN COUNTY TAX MAP DEPARTMENT  
226 MIDDLE AVE. ELYRIA, OHIO

SURVEYED BY: SCOTT HAWKINS  
CLOSURE: 0.00 : 10.000  
MAP PAGE(S): 11-00-059-B  
APPROVED BY: JAH DATE: 12/11/2014  
SCALE: 1" = 100' PRIOR INSTRUMENT: DV 186/366