

PARENT PARCEL: 19-02-059-000-021

CHILD PARCEL: 19-02-059-000-025, -026

STARTING POINT: CENTERLINE OF JONES RD & O.L. 59

14-03319

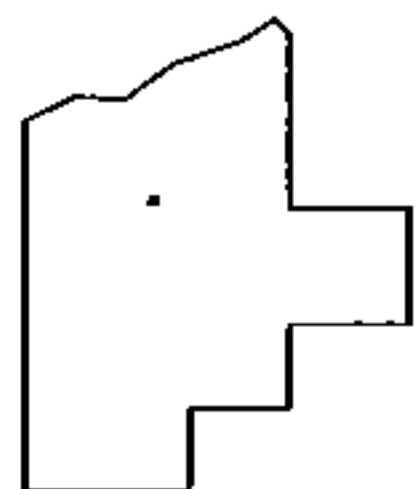
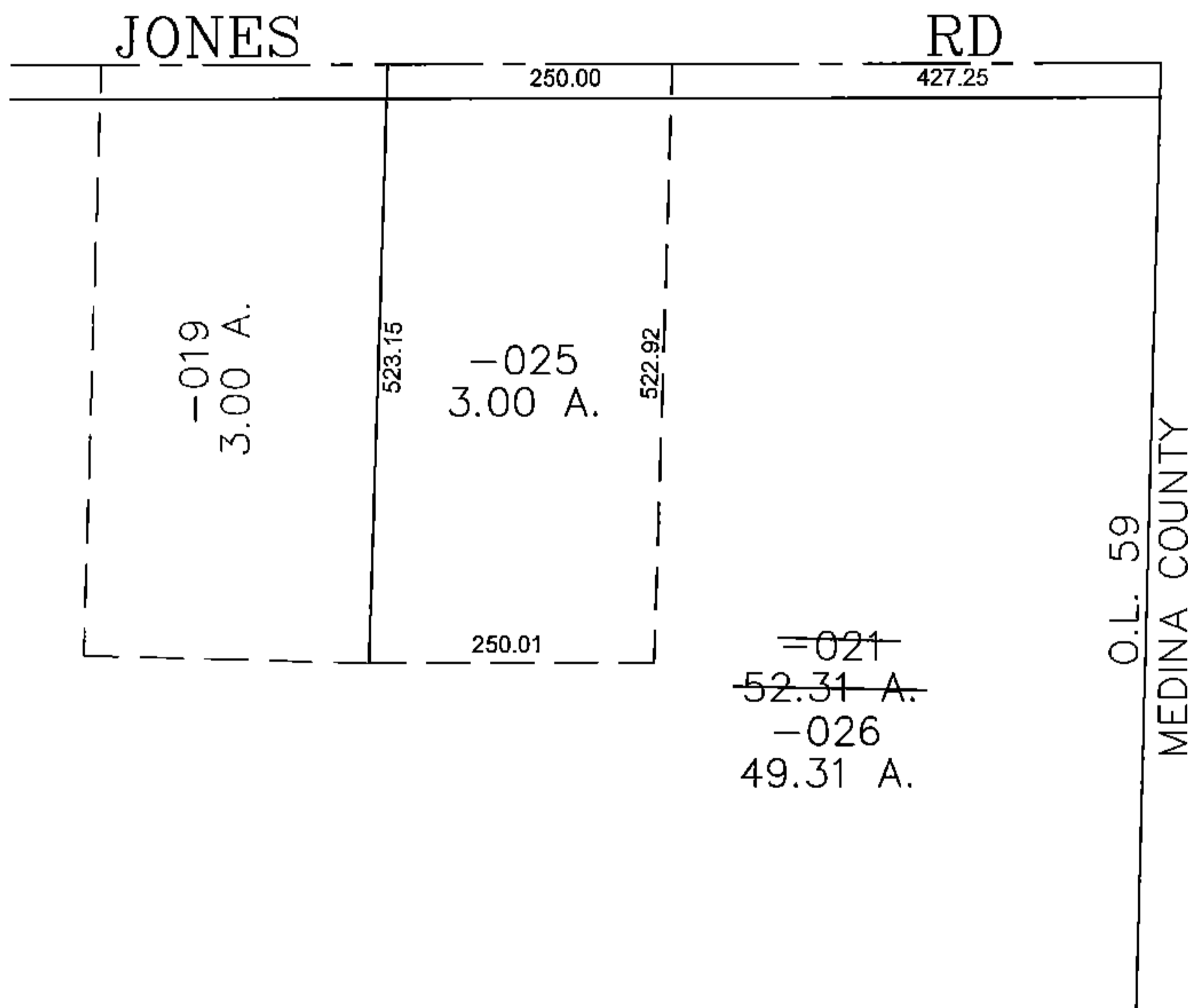
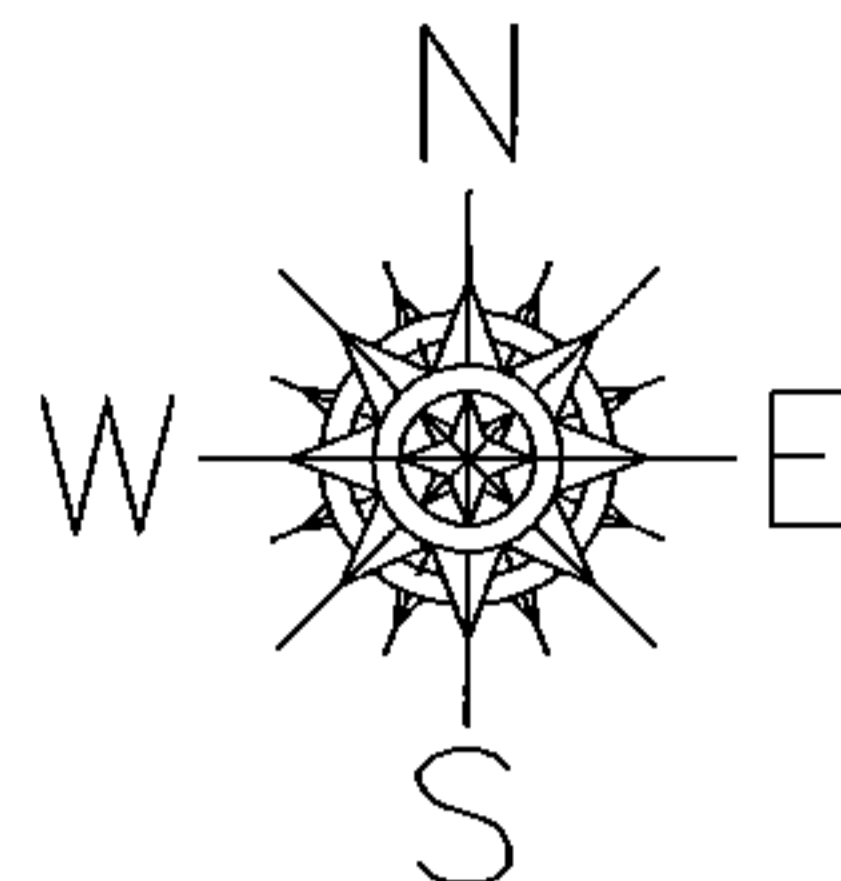

SPLITS/DEEDS PROCESSED
 LORAIN COUNTY TAX MAP DEPARTMENT
 226 MIDDLE AVE. ELYRIA, OHIO

SURVEYED BY: RICHARD CARLSON
 CLOSURE: 0.00 : 10,000
 MAP PAGE(S): 19-02-059
 APPROVED BY: JAH DATE: 12/10/2014
 SCALE: 1" = 200' PRIOR INSTRUMENT: OR 361/262