

PARENT PARCEL: 10-00-015-114-013

CHILD PARCEL: 10-00-015-114-046, -047

STARTING POINT: SOUTHWEST CORNER OF LAND CONVEYED TO AGNES E. CHRISTENSON (DV 603/251)

15-03319-U

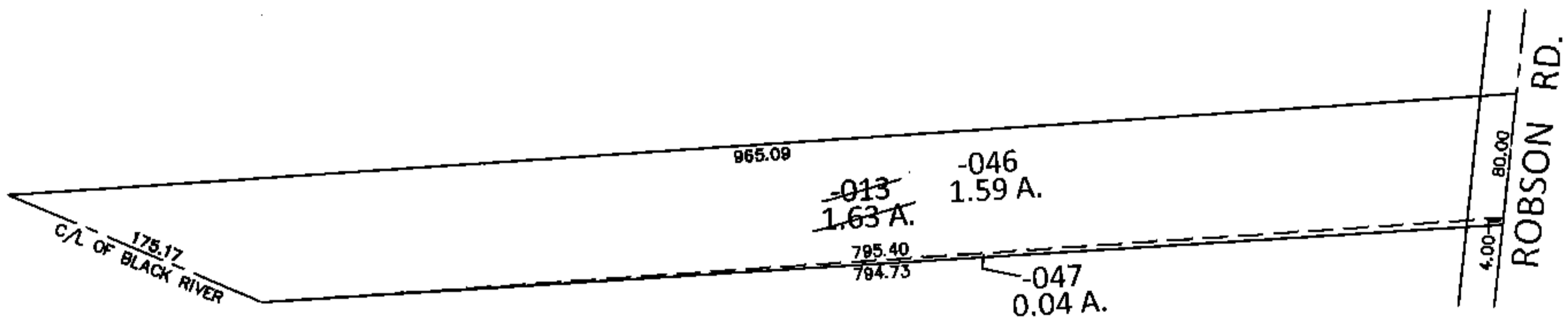
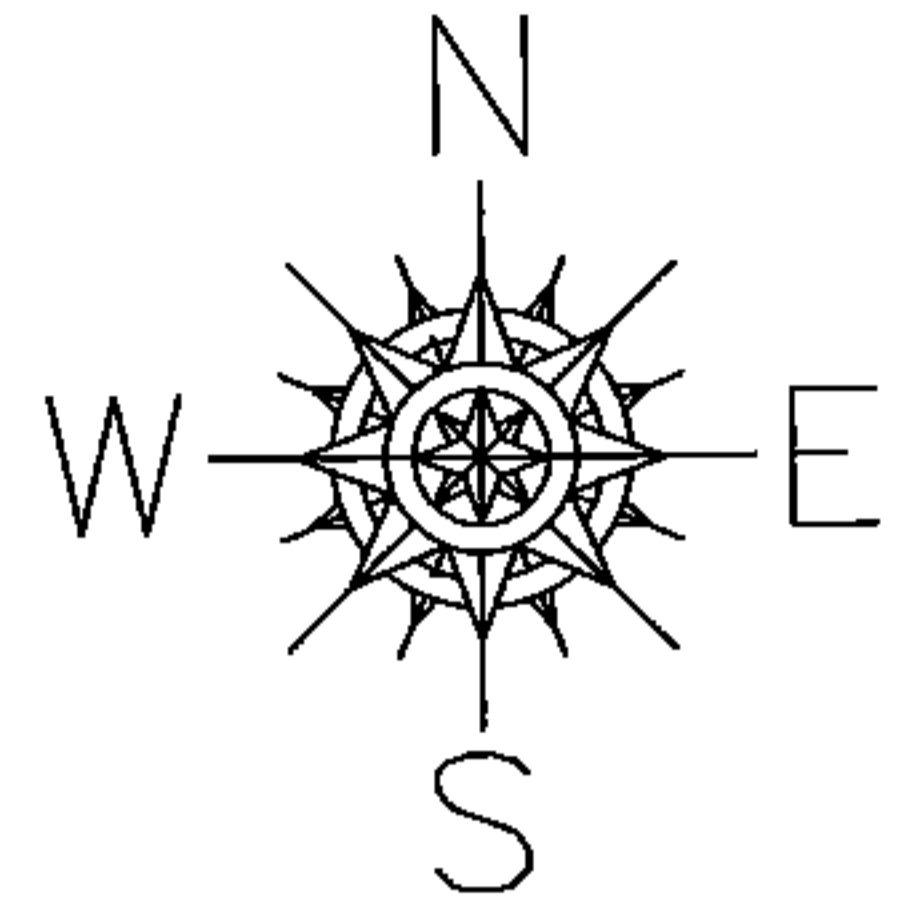

UNCOMBINATION
PER DEEDS

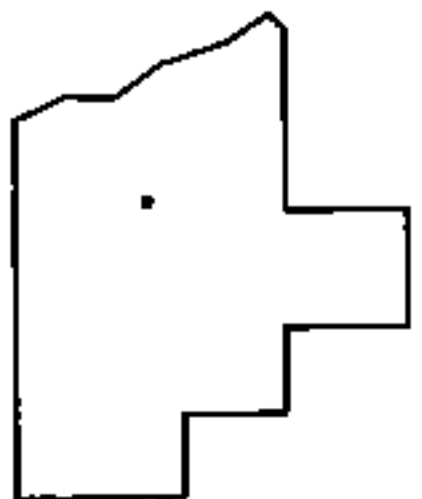

SPLITS/DEEDS PROCESSED

LORAIN COUNTY TAX MAP DEPARTMENT
226 MIDDLE AVE. ELYRIA, OHIO

SURVEYED BY: LAUNDON & HUFFMAN

CLOSURE: .01:10,000

MAP PAGE(S): 10-00-015-F

APPROVED BY: RRM DATE: 10-19-15

SCALE: 1"= 150 PRIOR INST.: 20010750604