

PARENT PARCEL: 16-00-026-000-033, -048

CHILD PARCEL: 16-00-026-000-049 THRU -051

STARTING POINT: INTERSECTION OF C/L OF S.R. 83 AND C/L OF GRAFTON-EASTERN RD.

14-03313

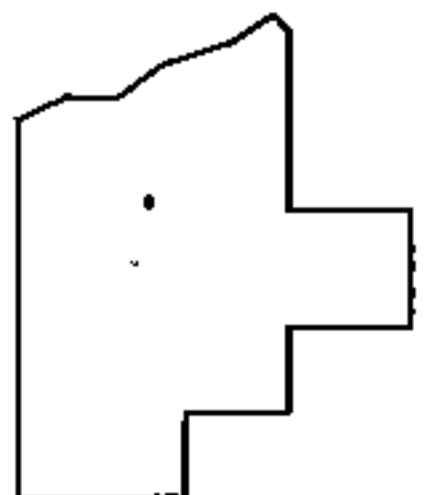
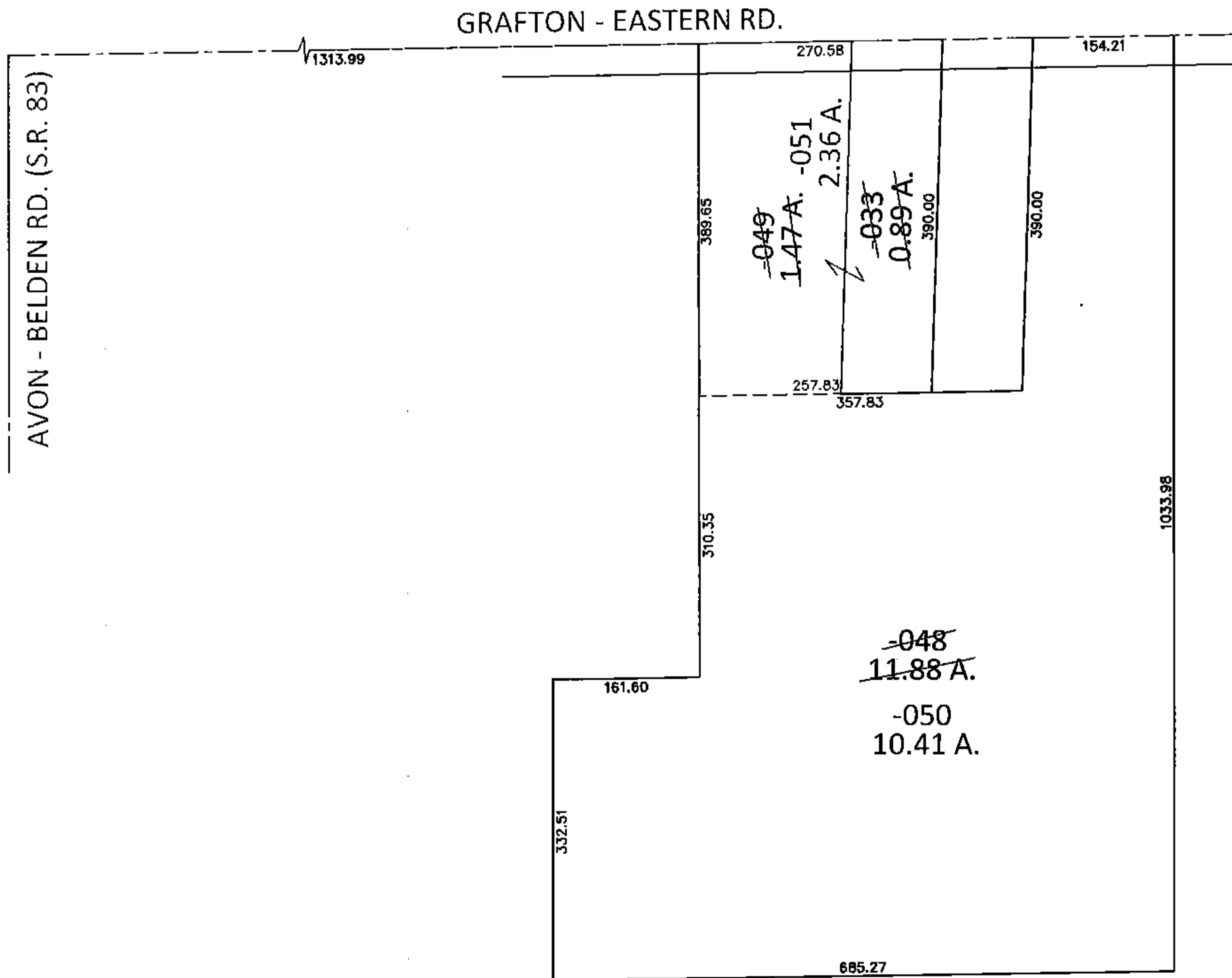
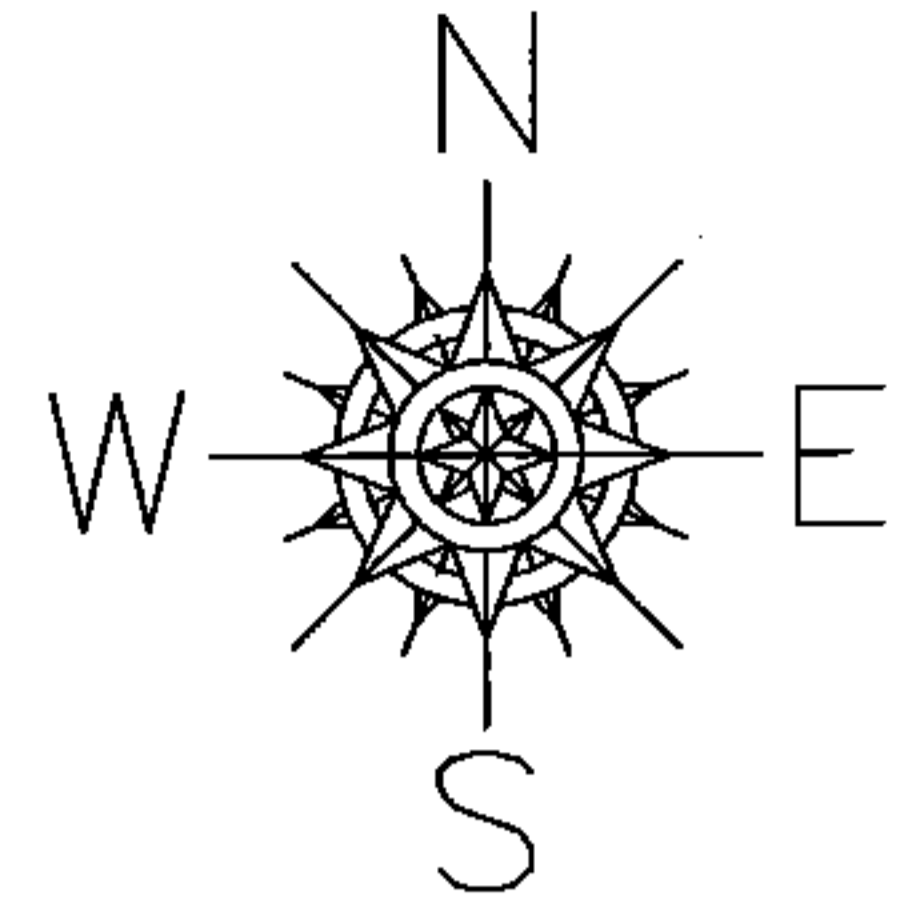

SPLITS/DEEDS PROCESSED

LORAIN COUNTY TAX MAP DEPARTMENT
226 MIDDLE AVE. ELYRIA, OHIO

SURVEYED BY: THOMAS A. SIMON

CLOSURE: .01:10,000

MAP PAGE(S): 16-00-026-A

APPROVED BY: RRM DATE: 11-24-14

SCALE: 1"= 200 PRIOR INST.: OR 608/930