

PARENT PARCEL: 13-10-030-000-023

CHILD PARCEL: 13-10-030-000-031, -032

STARTING POINT: CENTERLINE OF BAIRD RD & WAKEMAN-LAGRANGE-RICHFIELD RD

14-03308

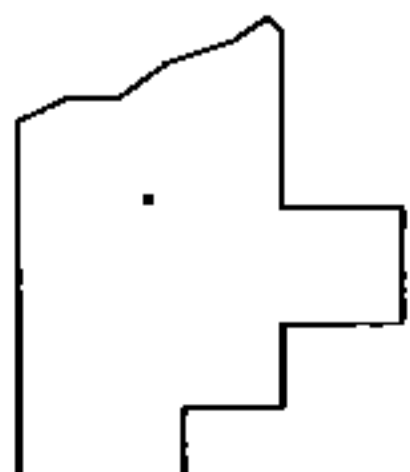
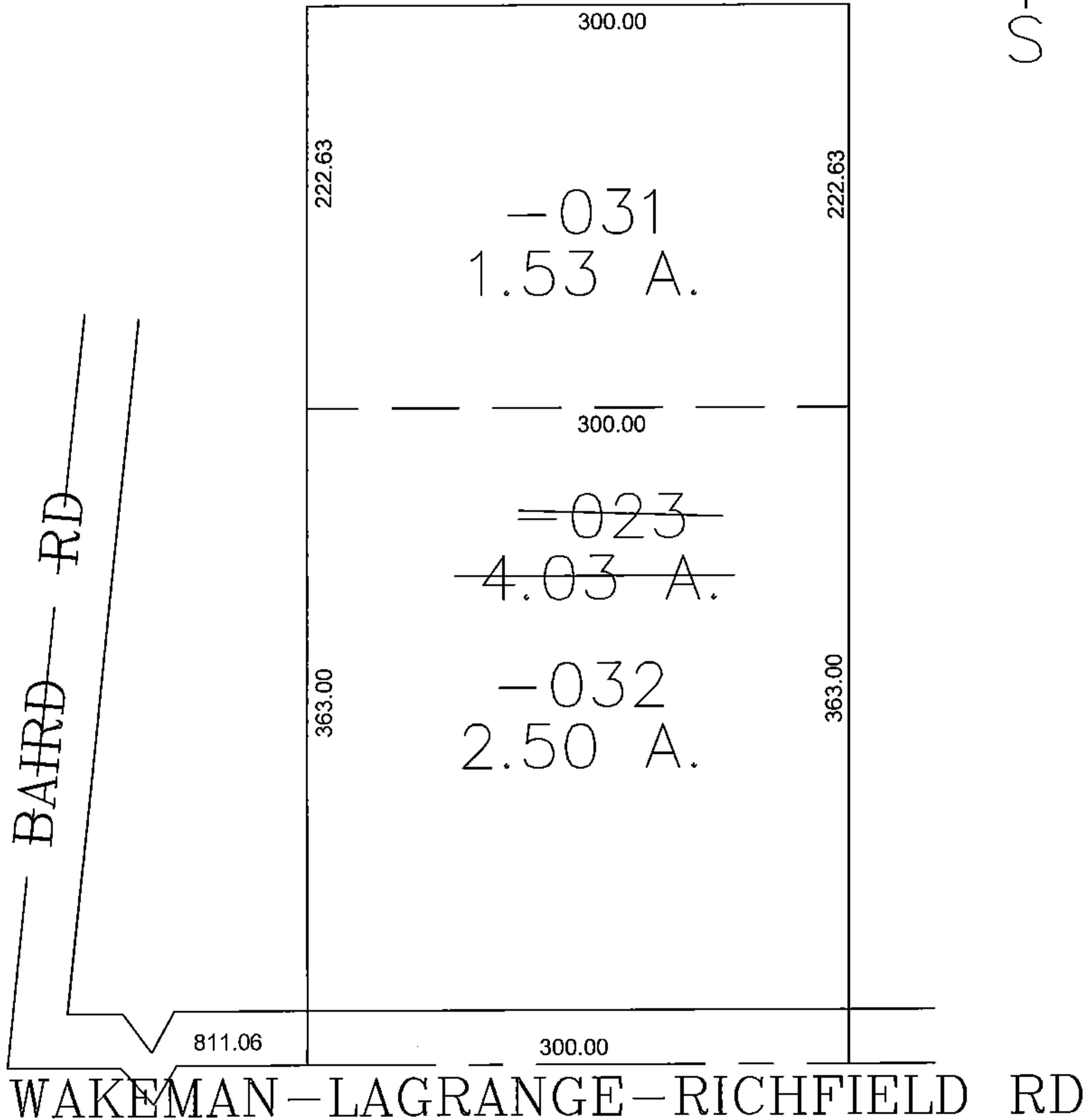
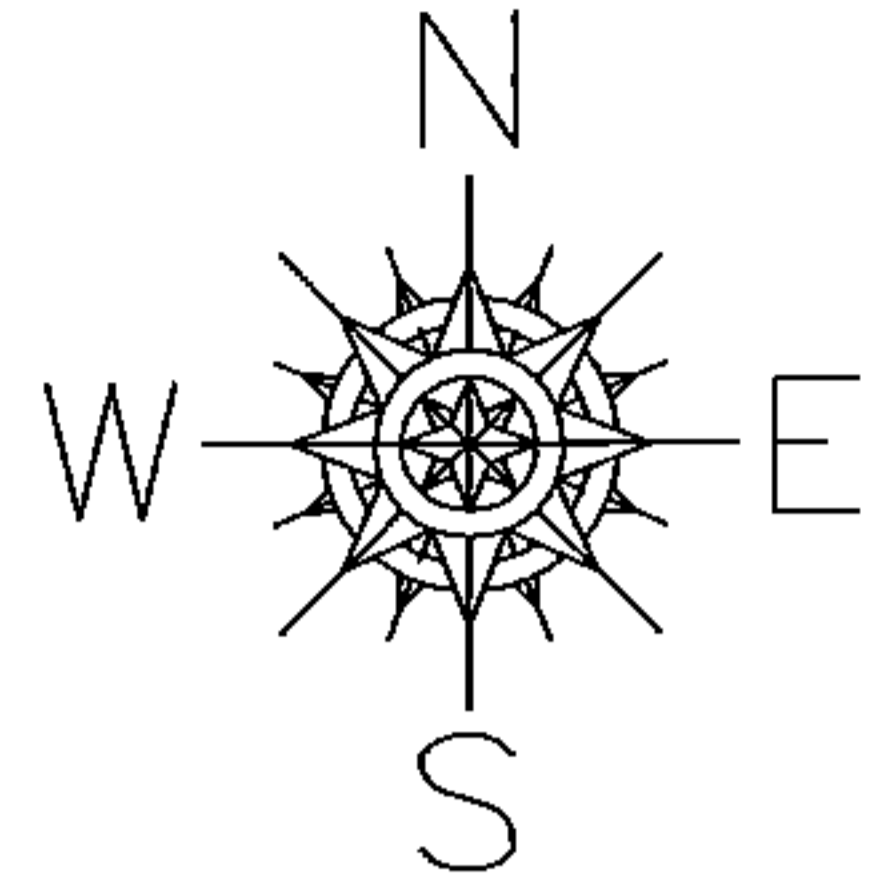

SPLITS/DEEDS PROCESSED

LORAIN COUNTY TAX MAP DEPARTMENT
226 MIDDLE AVE. ELYRIA, OHIO

SURVEYED BY: DALE HAYWOOD
 CLOSURE: 0.00 : 10.000
 MAP PAGE(S): 13-B
 APPROVED BY: JAH DATE: 11/12/2014
 SCALE: 1" = 100 PRIOR INSTRUMENT: 20000726409