

PARENT PARCEL: 10-00-003-131-054, -026
CHILD PARCEL: 10-00-003-131-061 THRU -063
STARTING POINT: CENTERLINE OF LAGRANGE RD & O.L. 3

14-03307

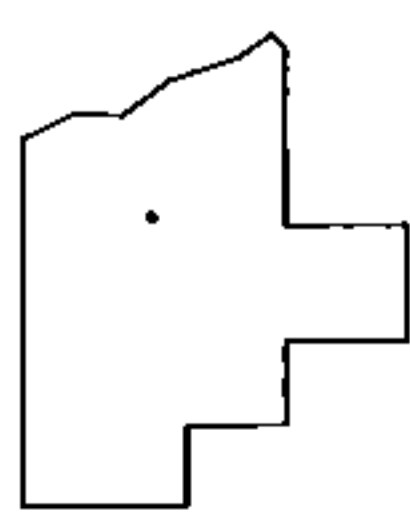
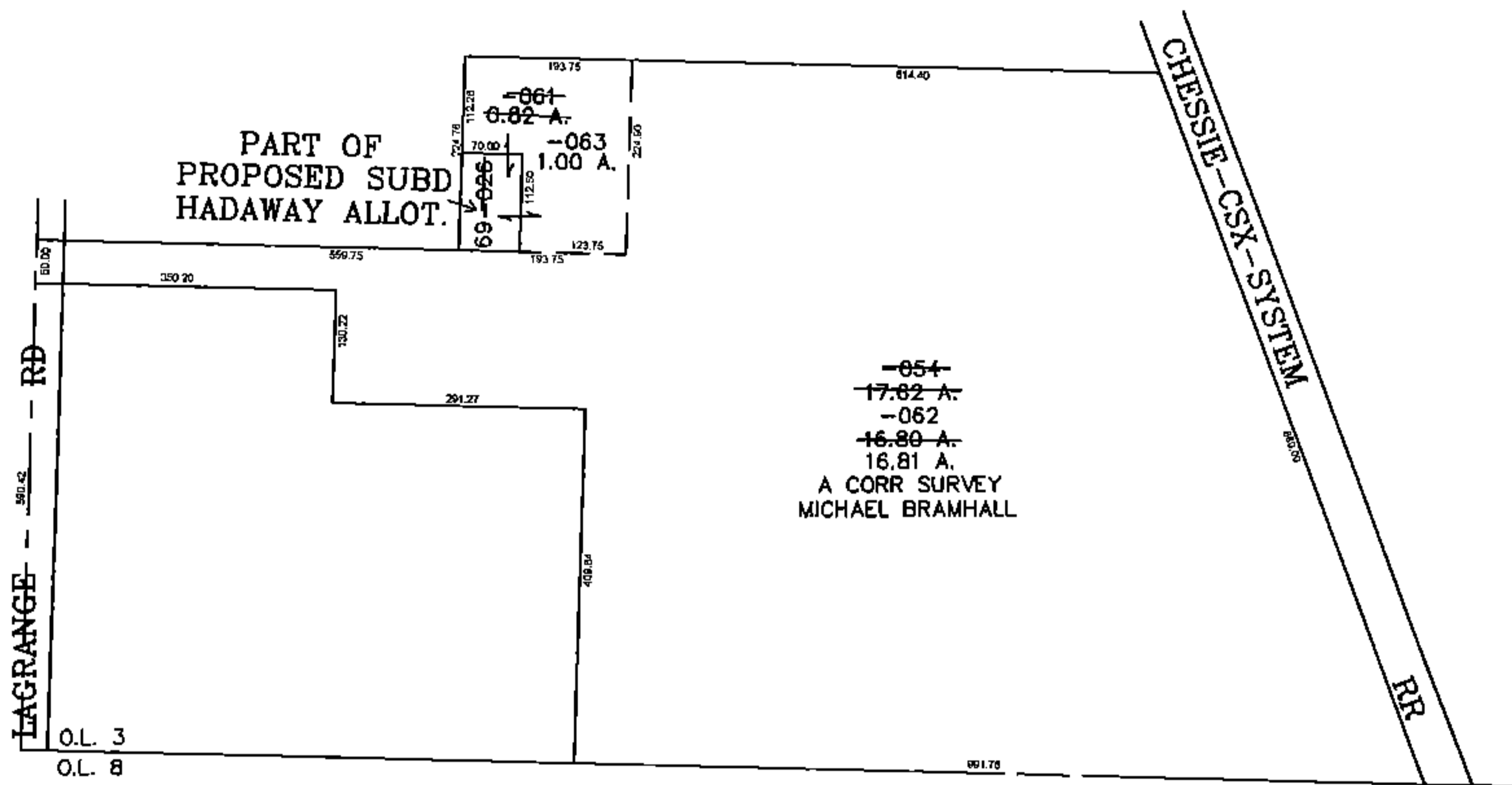
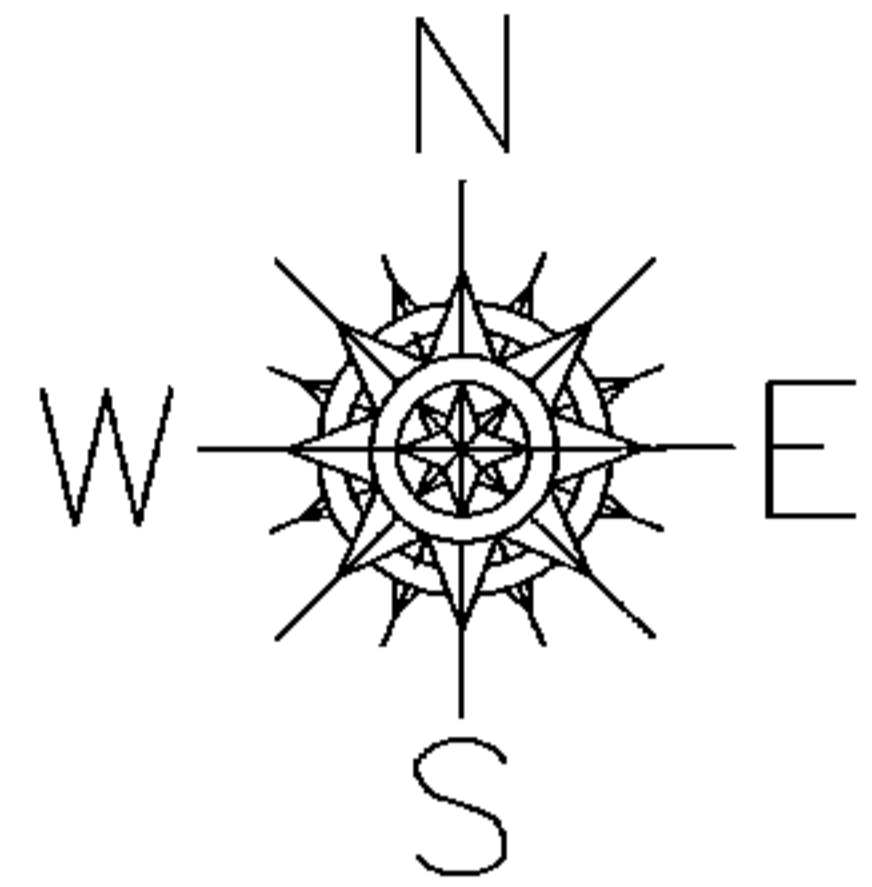

SPLITS/DEEDS PROCESSED
LORAIN COUNTY TAX MAP DEPARTMENT
226 MIDDLE AVE. ELYRIA, OHIO

SURVEYED BY: MICHAEL BRAMHALL
CLOSURE: 0.00 : 10.00
MAP PAGE(S): 10-00-003-G
APPROVED BY: JAH DATE: 10/11/2014
SCALE: 1" = 300' PRIOR INSTRUMENT: 20080257607