

PARENT PARCEL: 06-21-001-102-011, -027, 06-21-002-000-055, 06-23-001-101-002

CHILD PARCEL: \_\_\_\_\_

15-03306-A

STARTING POINT: AT A MON BOX AT THE INTERSECTION OF C/L OF MIDDLE RIDGE RD. AND C/L OF COOPER FOSTER PARK RD.

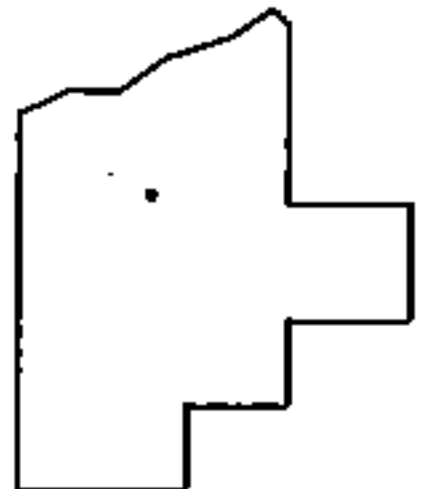
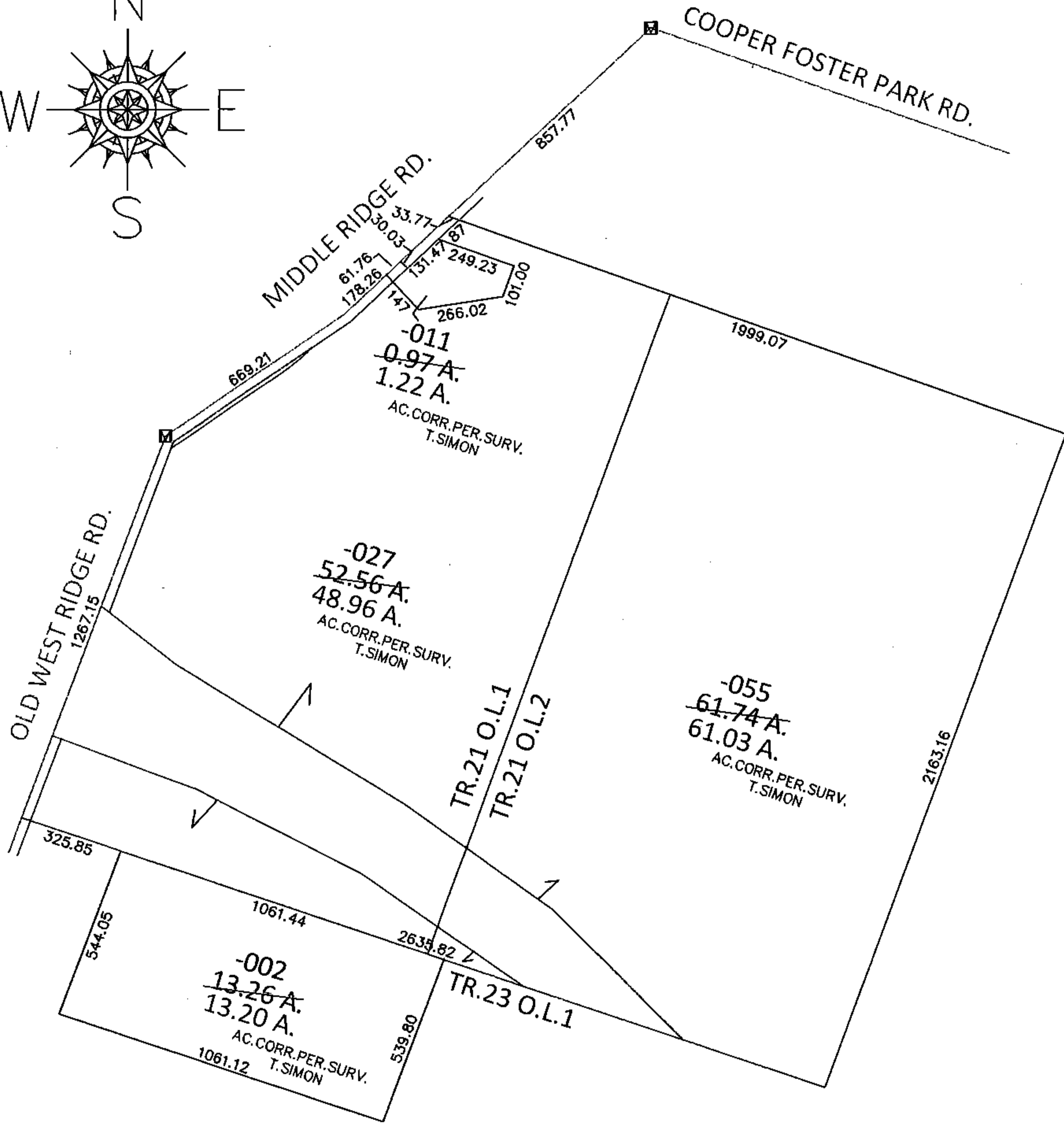
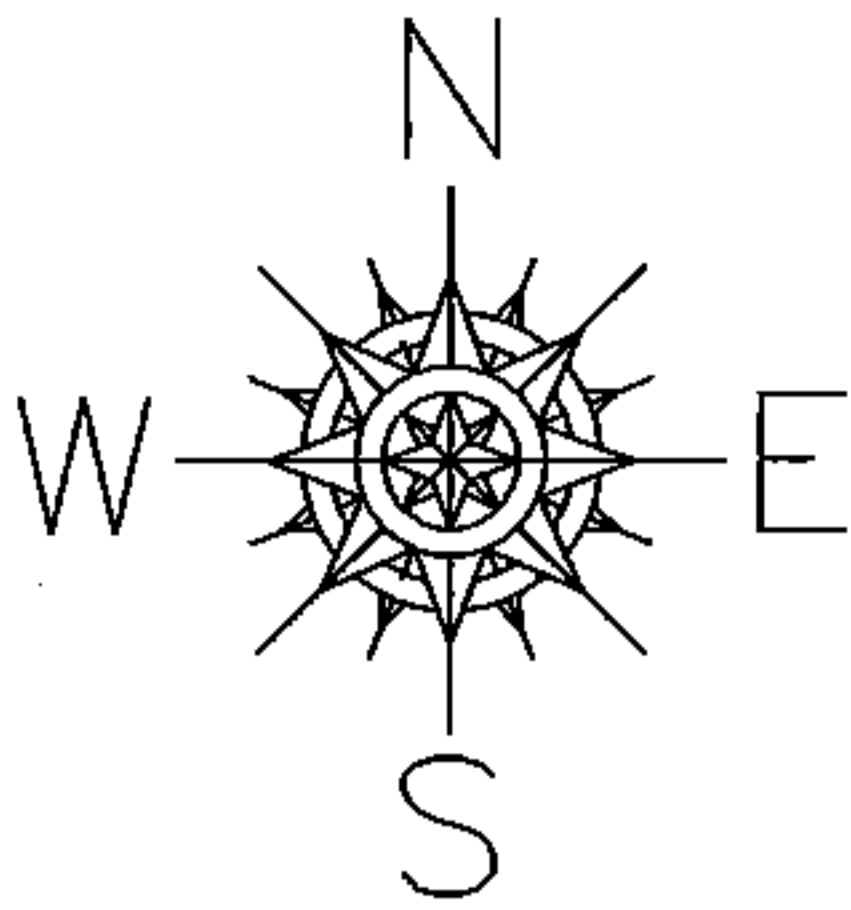

**SPLITS/DEEDS PROCESSED**

LORAIN COUNTY TAX MAP DEPARTMENT  
226 MIDDLE AVE. ELYRIA, OHIO

SURVEYED BY: THOMAS A. SIMON

CLOSURE: .01:10,000

MAP PAGE(S): 6-19

APPROVED BY: RRM DATE: 9-30-15

SCALE: 1"=500 PRIOR INST.: 20150541661