

PARENT PARCEL: 10-00-004-131-010

CHILD PARCEL: _____

STARTING POINT: AT A MON BOX AT THE INTERSECTION OF C/L OF FULLER RD. AND C/L OF GRAFTON RD.

15-03300-A

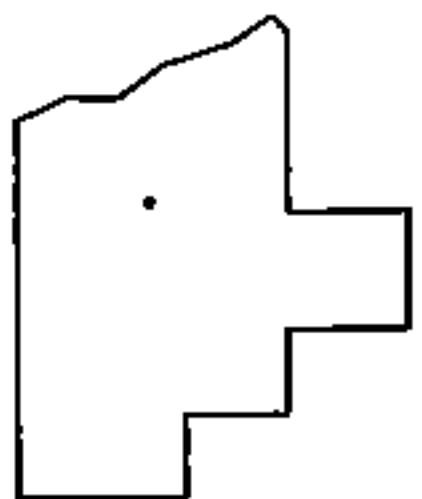
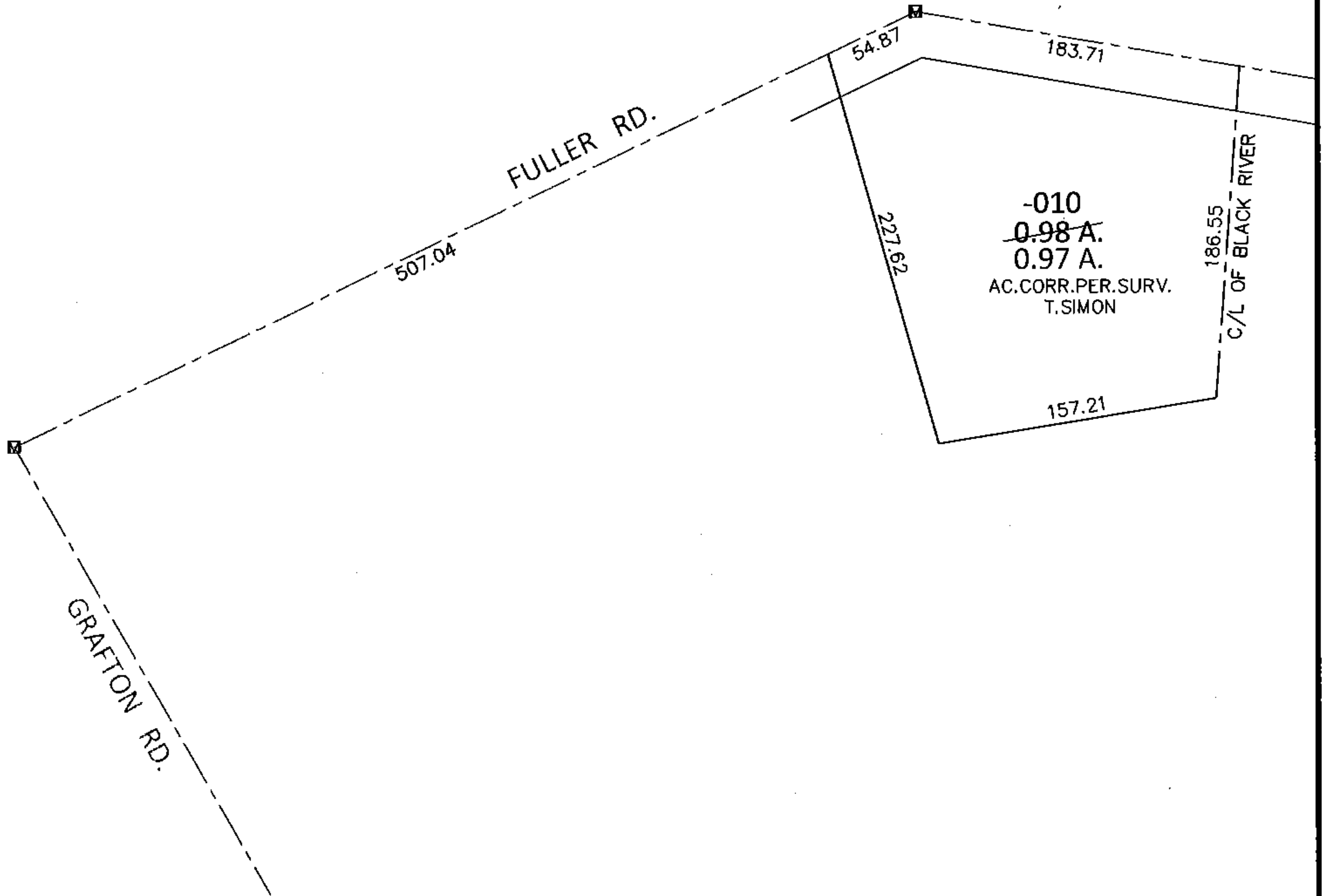
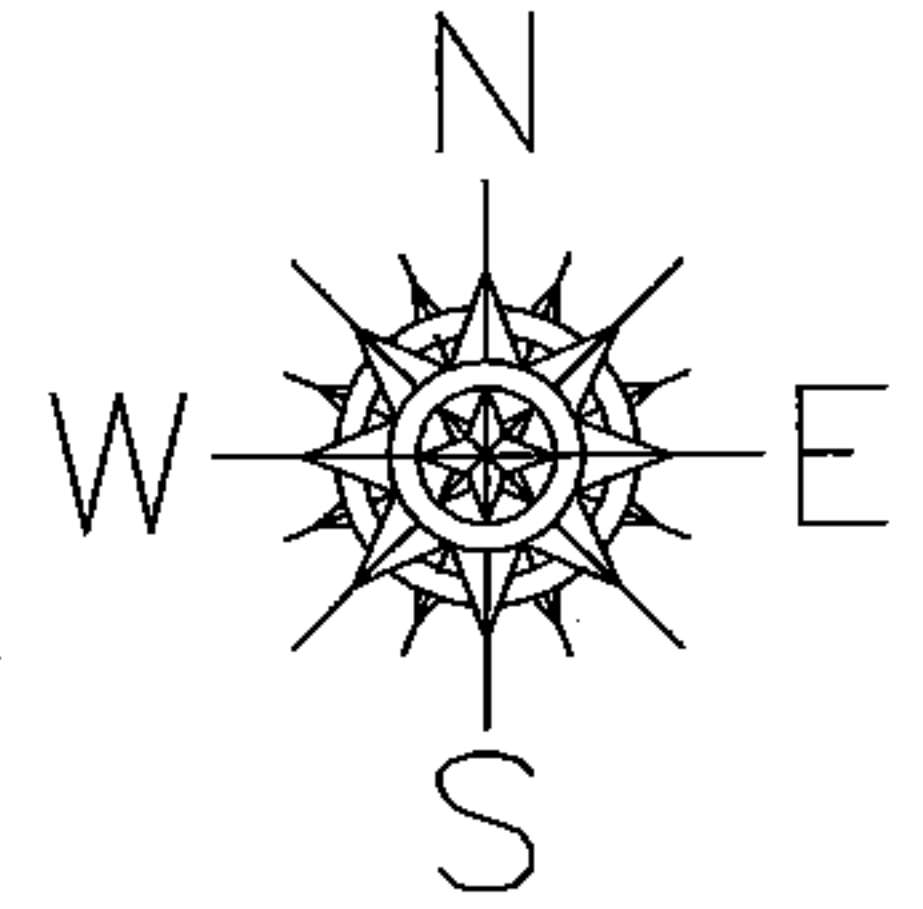

SPLITS/DEEDS PROCESSED

LORAIN COUNTY TAX MAP DEPARTMENT
226 MIDDLE AVE. ELYRIA, OHIO

SURVEYED BY: THOMAS A. SIMON

CLOSURE: .01:10,000

MAP PAGE(S): 10-00-004-C

APPROVED BY: RRM DATE: 9-23-15

SCALE: 1"=100 PRIOR INST.: 20140524566