

PARENT PARCEL: 07-00-047-000-010

CHILD PARCEL: _____

STARTING POINT: AT A MON BOX AT THE INTERSECTION OF C/L OF SUGAR RIDGE RD. AND C/L OF BENDER RD.

15-03299-A

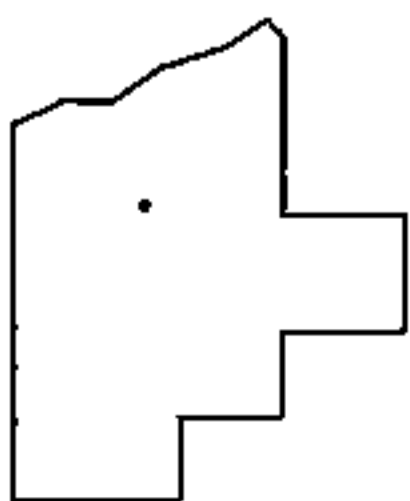
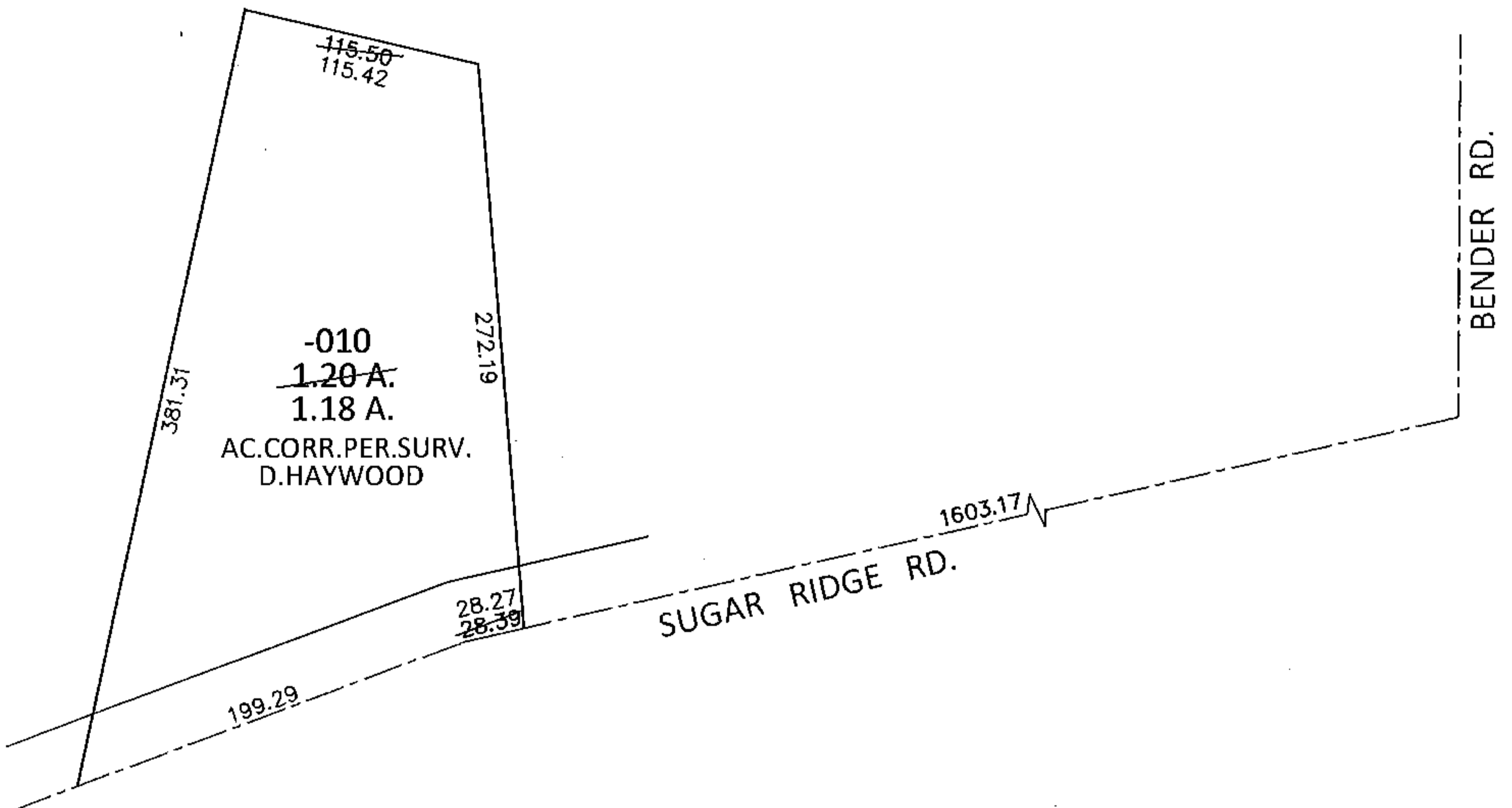
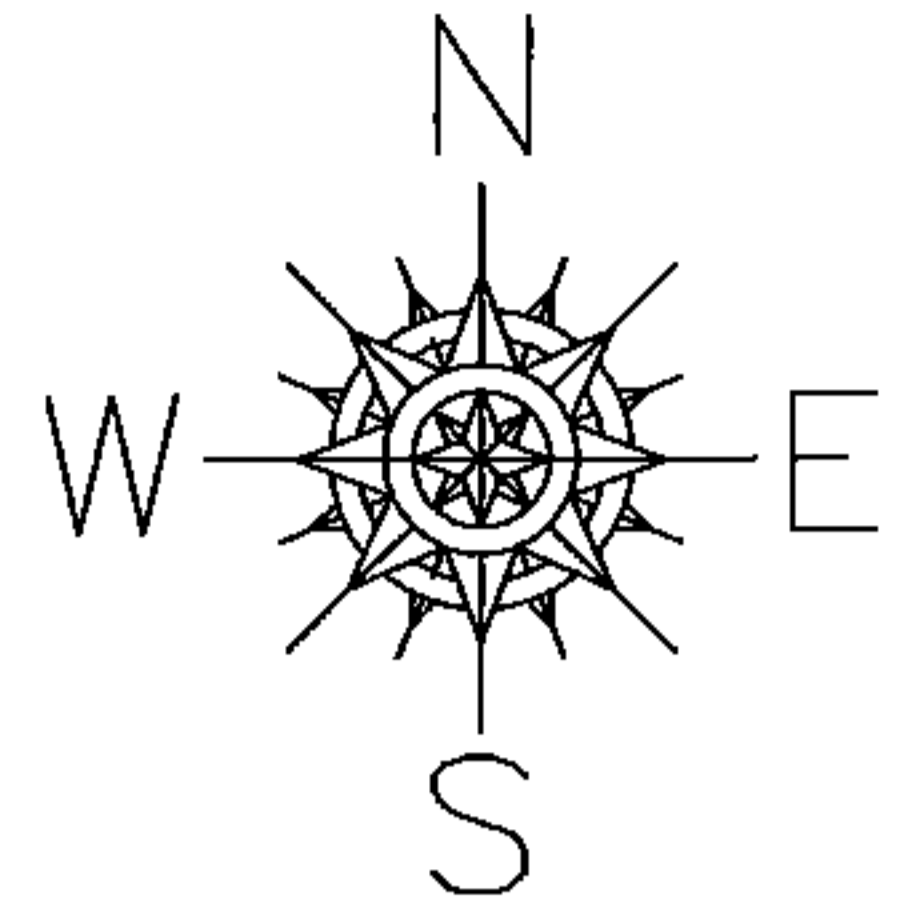

SPLITS/DEEDS PROCESSED

LORAIN COUNTY TAX MAP DEPARTMENT
226 MIDDLE AVE. ELYRIA, OHIO

SURVEYED BY: DALE R. HAYWOOD

CLOSURE: .01:10,000

MAP PAGE(S): 7-00-047-D

APPROVED BY: RRM DATE: 9-21-15

SCALE: 1"=100 PRIOR INST.: 20140521711