

PARENT PARCEL: 01-00-001-103-117

CHILD PARCEL: _____

STARTING POINT: INTERSECTION OF C/L OF LIBERTY AVE. AND EAST LINE OF PORTLAND DR.

15-03292-D

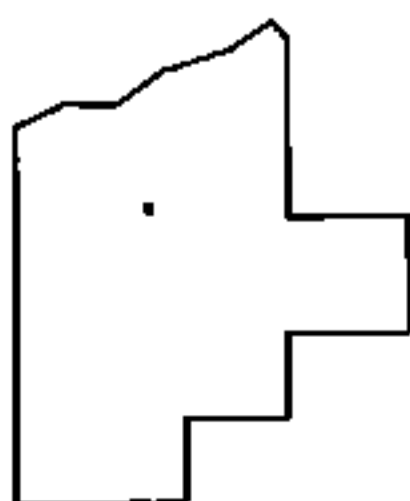
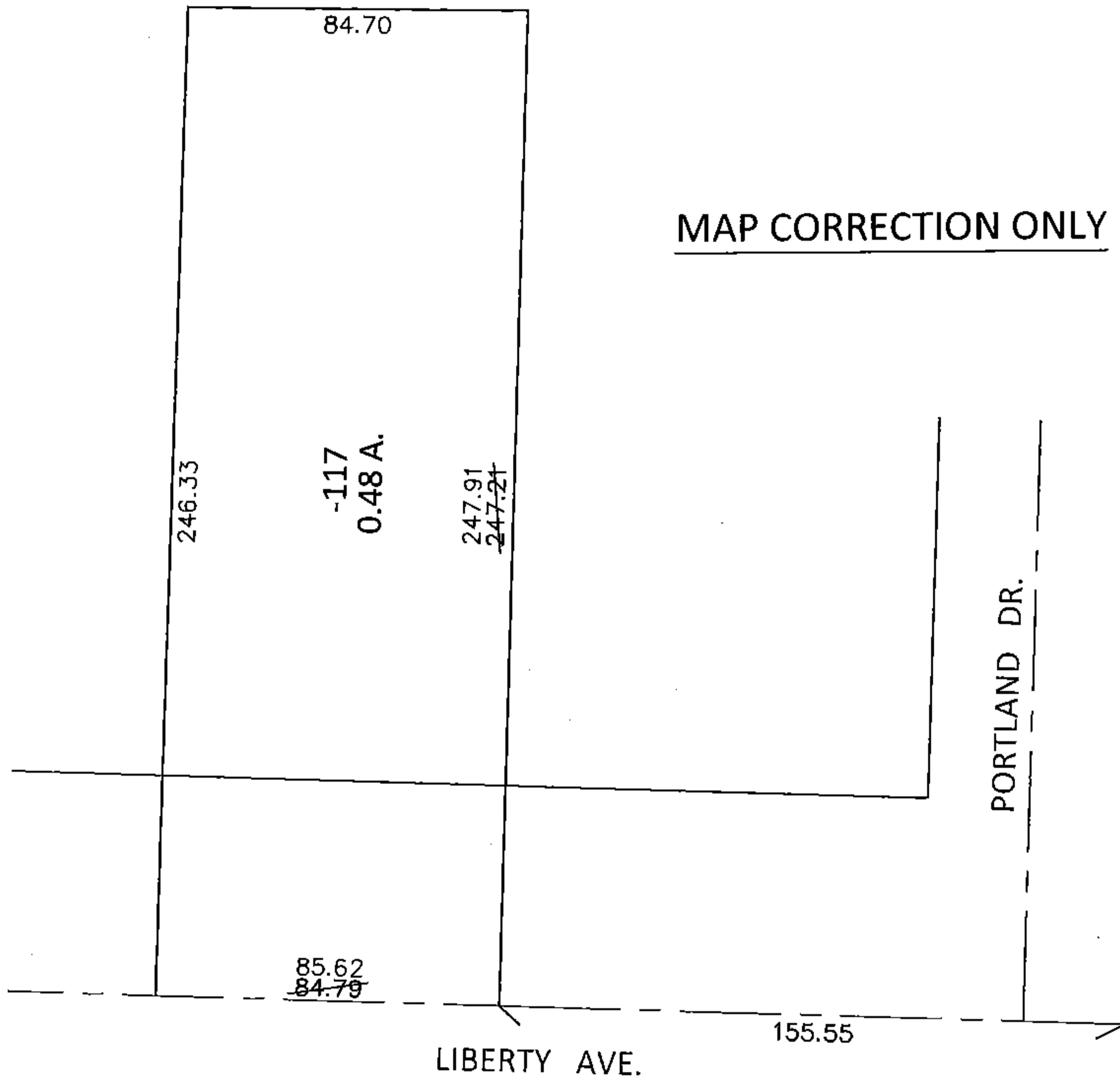
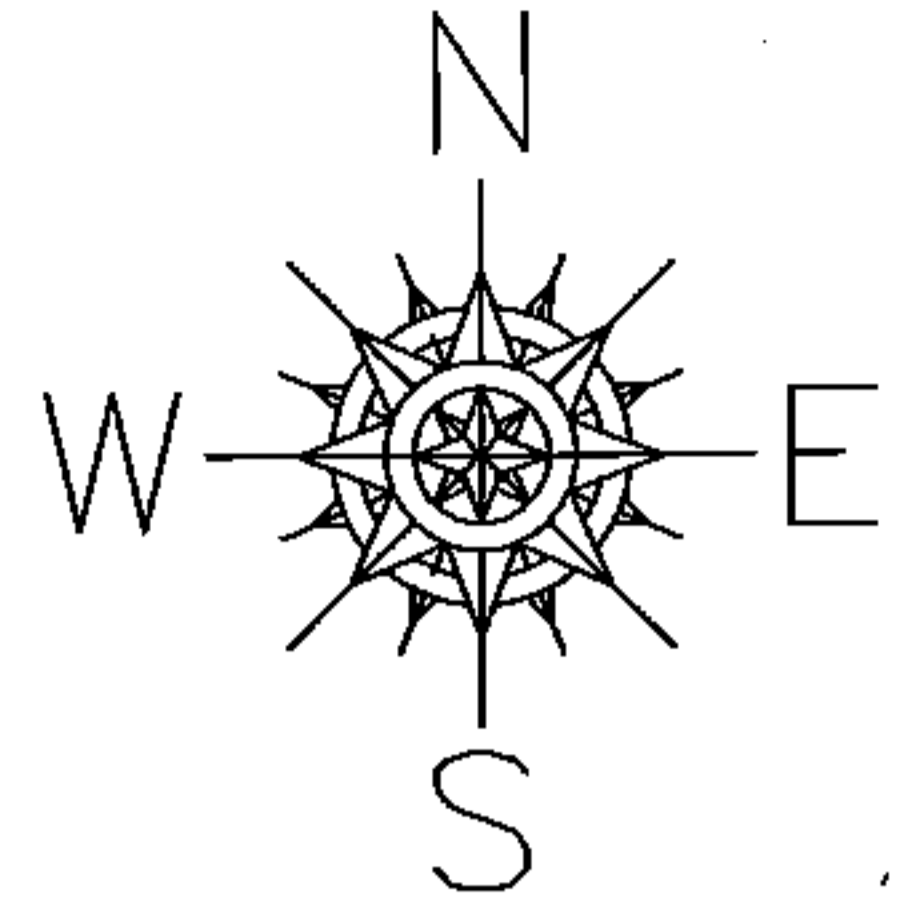

SPLITS/DEEDS PROCESSED

LORAIN COUNTY TAX MAP DEPARTMENT
226 MIDDLE AVE. ELYRIA, OHIO

SURVEYED BY: DALE R. HAYWOOD

CLOSURE: .01:10,000

MAP PAGE(S): 1-00-001-A

APPROVED BY: RRM DATE: 9-9-15

SCALE: 1"= 50' PRIOR INST.: 20080238520