

PARENT PARCEL: 06-24-083-101-024, -022

CHILD PARCEL: 06-24-083-101-026

STARTING POINT: INTERSECTION OF RIGHT OF WAY LINES OF LAKE AVE AND OAK ST

14-03289

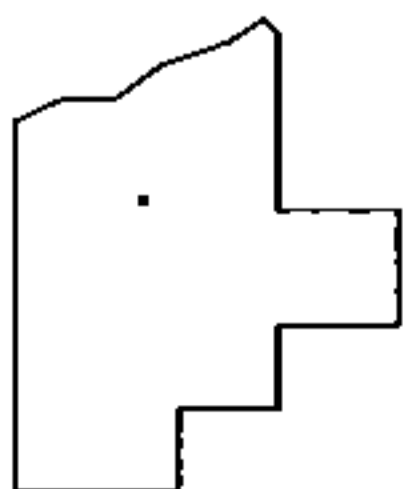
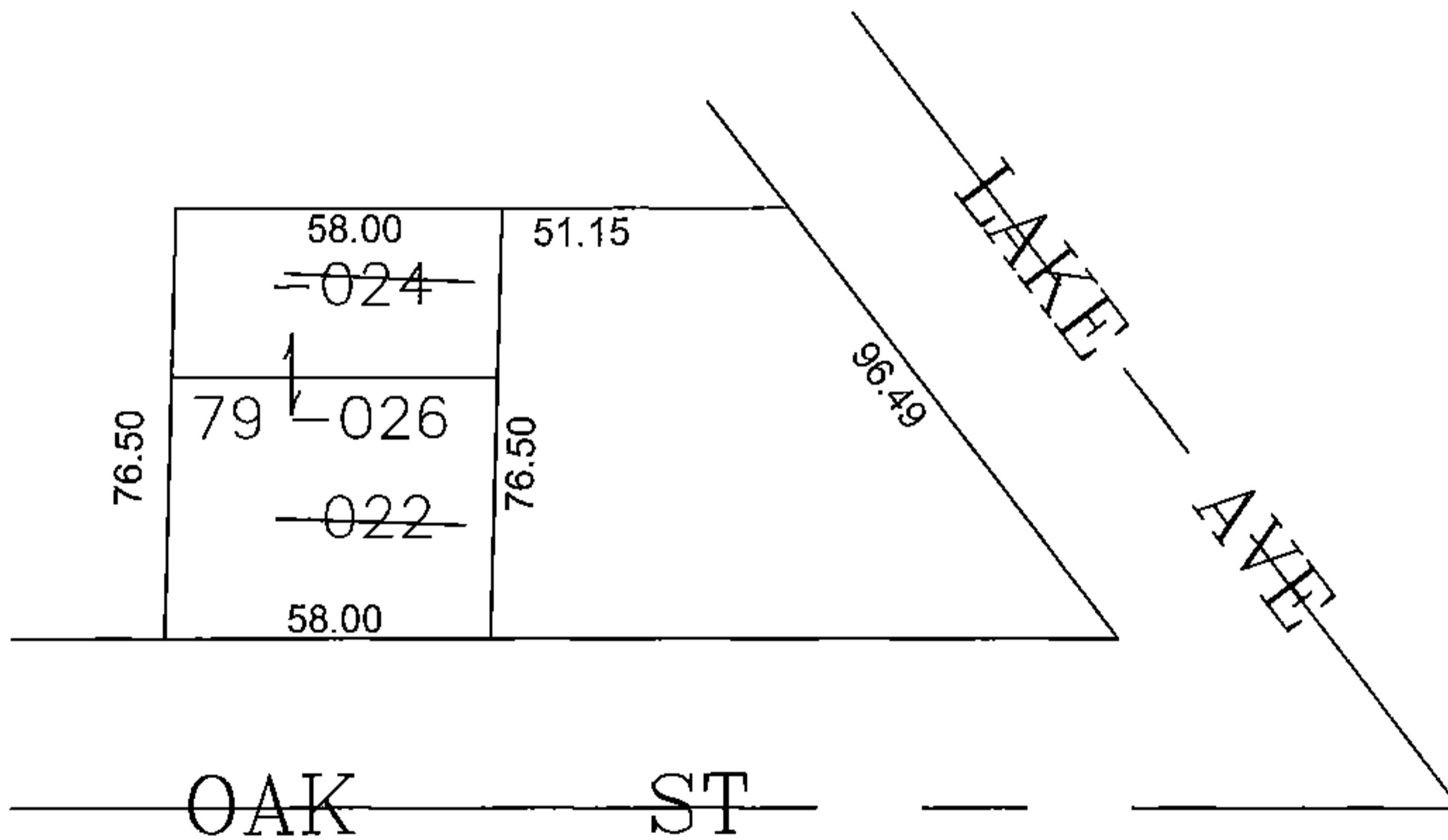
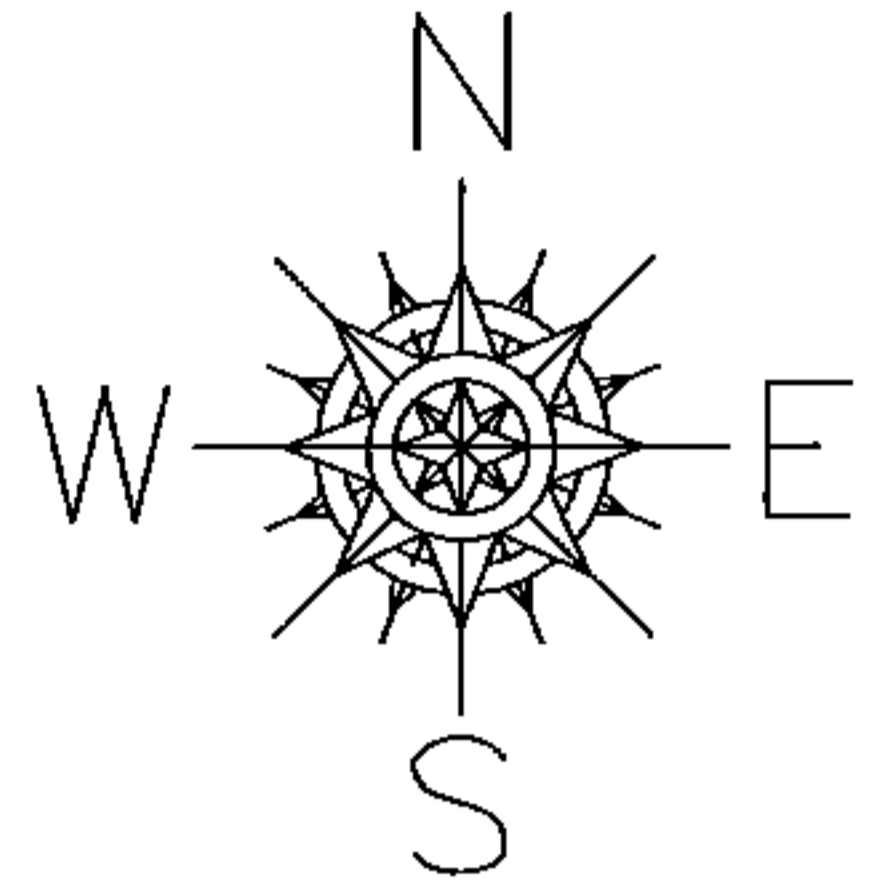

**SPLITS/DEEDS PROCESSED**

LORAIN COUNTY TAX MAP DEPARTMENT  
226 MIDDLE AVE. ELYRIA, OHIO

SURVEYED BY: DANE HAPONEK

CLOSURE: 0.00 : 10,000

MAP PAGE(S): 6-80

APPROVED BY: JAH DATE: 9/23/2014

SCALE: 1" = 50' PRIOR INST.: DV 1095/644