

PARENT PARCEL: 07-00-021-119-158

CHILD PARCEL: _____

STARTING POINT: INTERSECTION OF C/L CENTER RIDGE RD. AND C/L OF ROOT RD.

15-03288-A

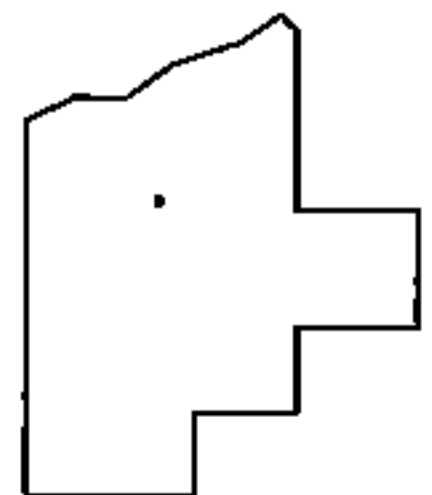
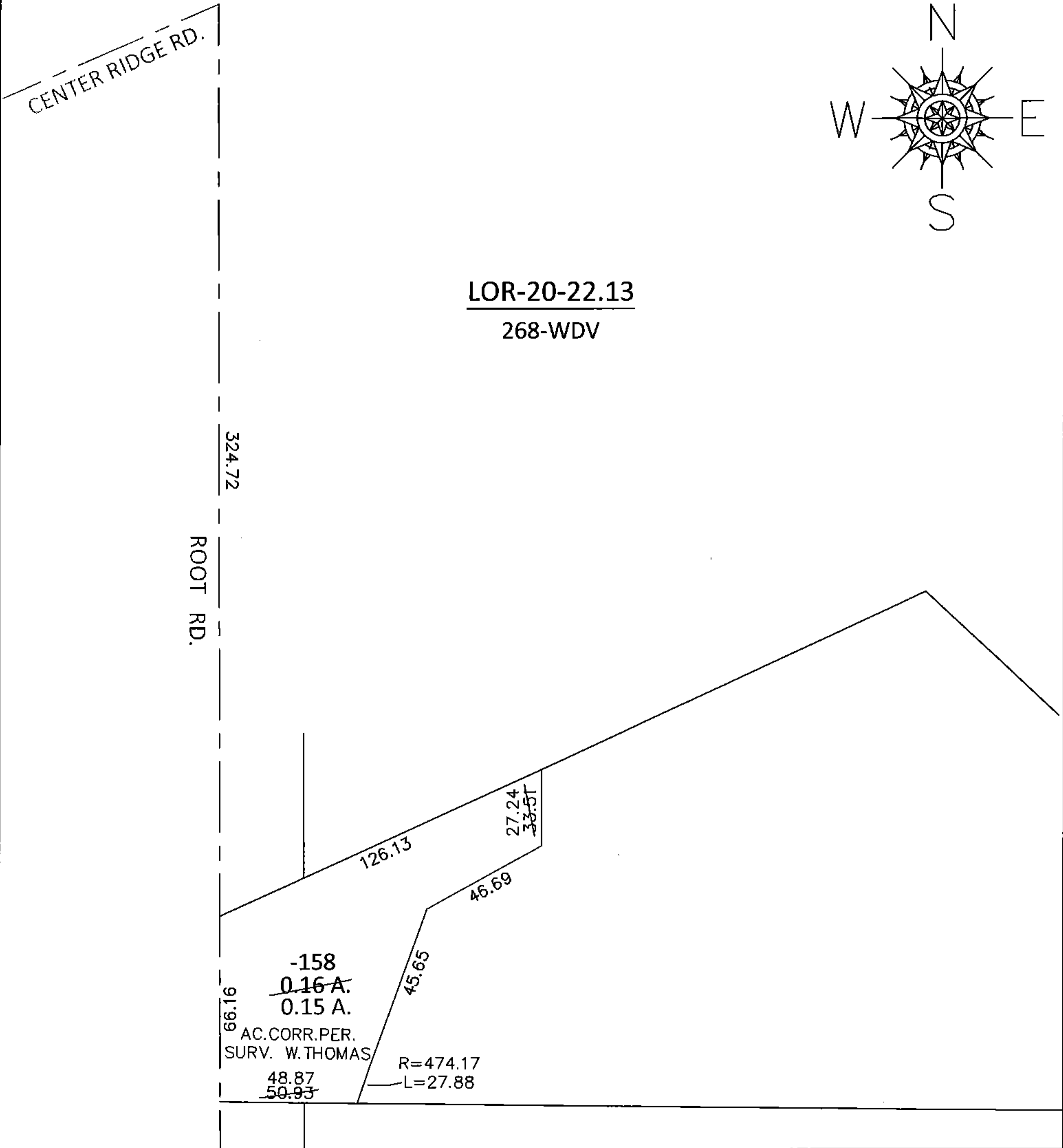

SPLITS/DEEDS PROCESSED

LORAIN COUNTY TAX MAP DEPARTMENT
226 MIDDLE AVE. ELYRIA, OHIO

SURVEYED BY: WILLIAM D. THOMAS

CLOSURE: .01:10,000

MAP PAGE(S): 7-00-021-D

APPROVED BY: RRM DATE: 8-31-15

SCALE: 1"=50' PRIOR INST.: 20150556377