

PARENT PARCEL: 06-23-018-000-010, -019

CHILD PARCEL: \_\_\_\_\_

STARTING POINT: INTERSECTION OF C/L OF FORD RD. AND NORTH LINE OF O.L.18

15-03287-D

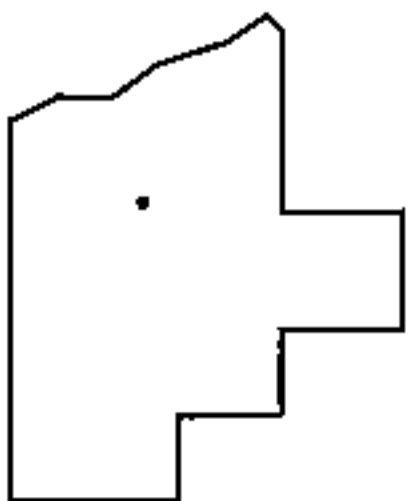
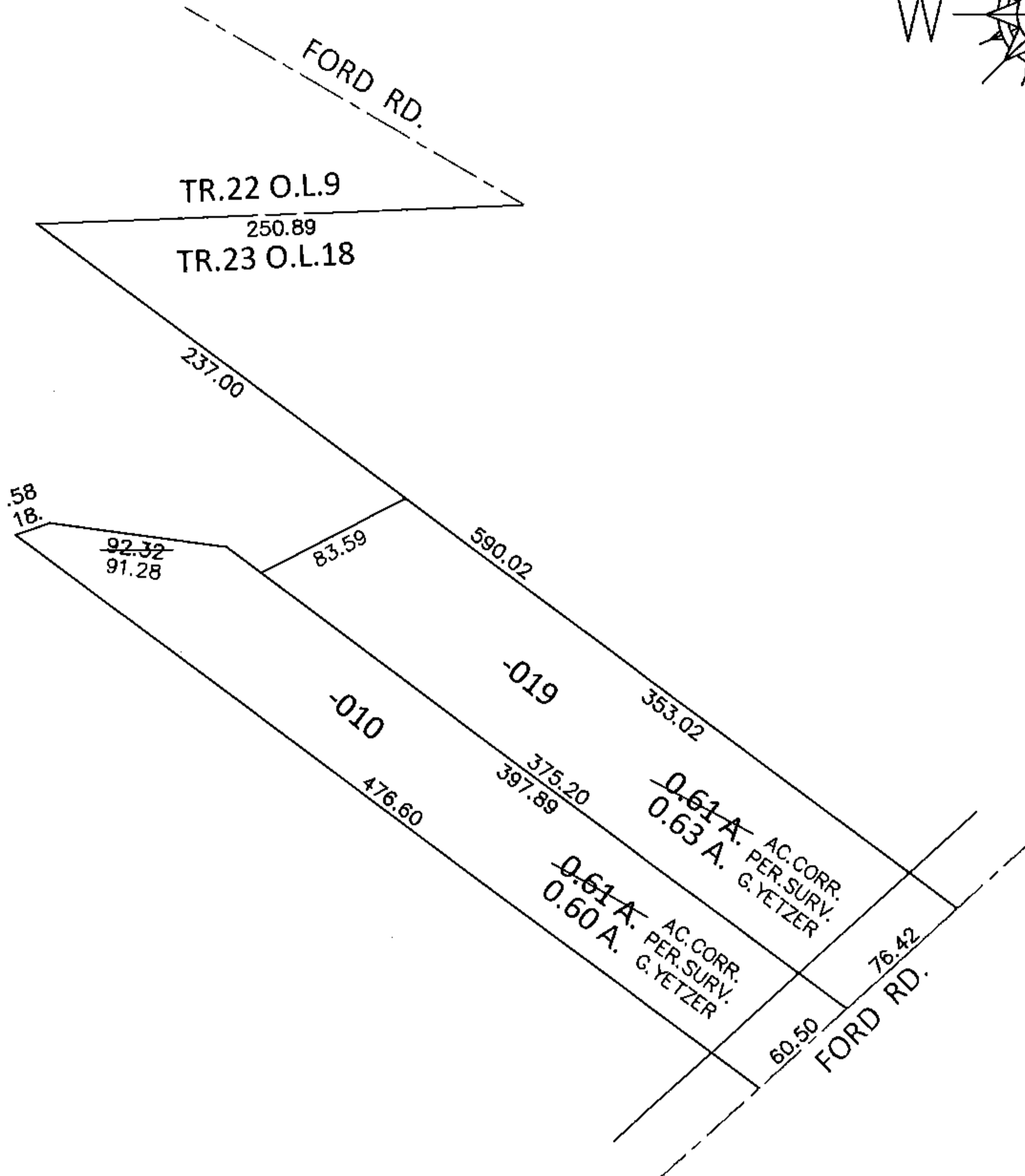
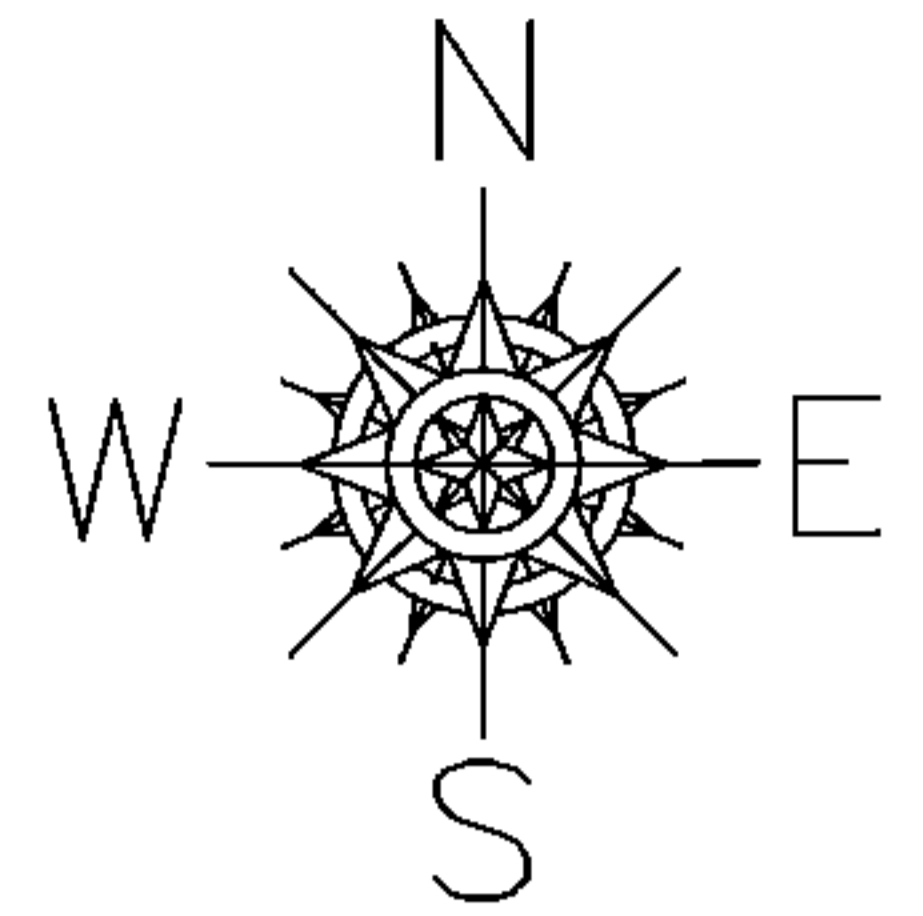

**SPLITS/DEEDS PROCESSED**  
 LORAIN COUNTY TAX MAP DEPARTMENT  
 226 MIDDLE AVE. ELYRIA, OHIO

SURVEYED BY: GERALD L. YETZER  
 CLOSURE: .01:10,000  
 MAP PAGE(S): 6-31  
 APPROVED BY: RRM DATE: 8-31-15  
 SCALE: 1"= 100 PRIOR INST.: DV 890/72