

PARENT PARCEL: 01-00-045-000-032, -035
CHILD PARCEL: 01-00-045-000-047, -048, -049
STARTING POINT: CENTERLINE OF NORTH RIDGE RD & SUNNYSIDE RD

14-03285

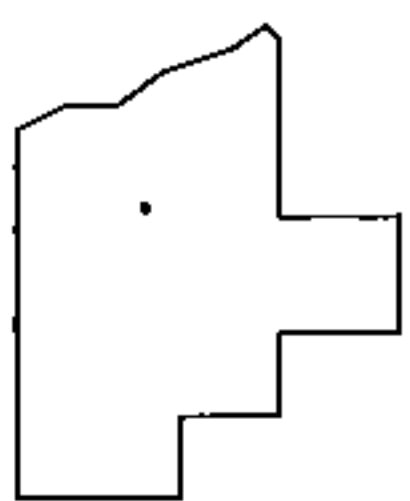
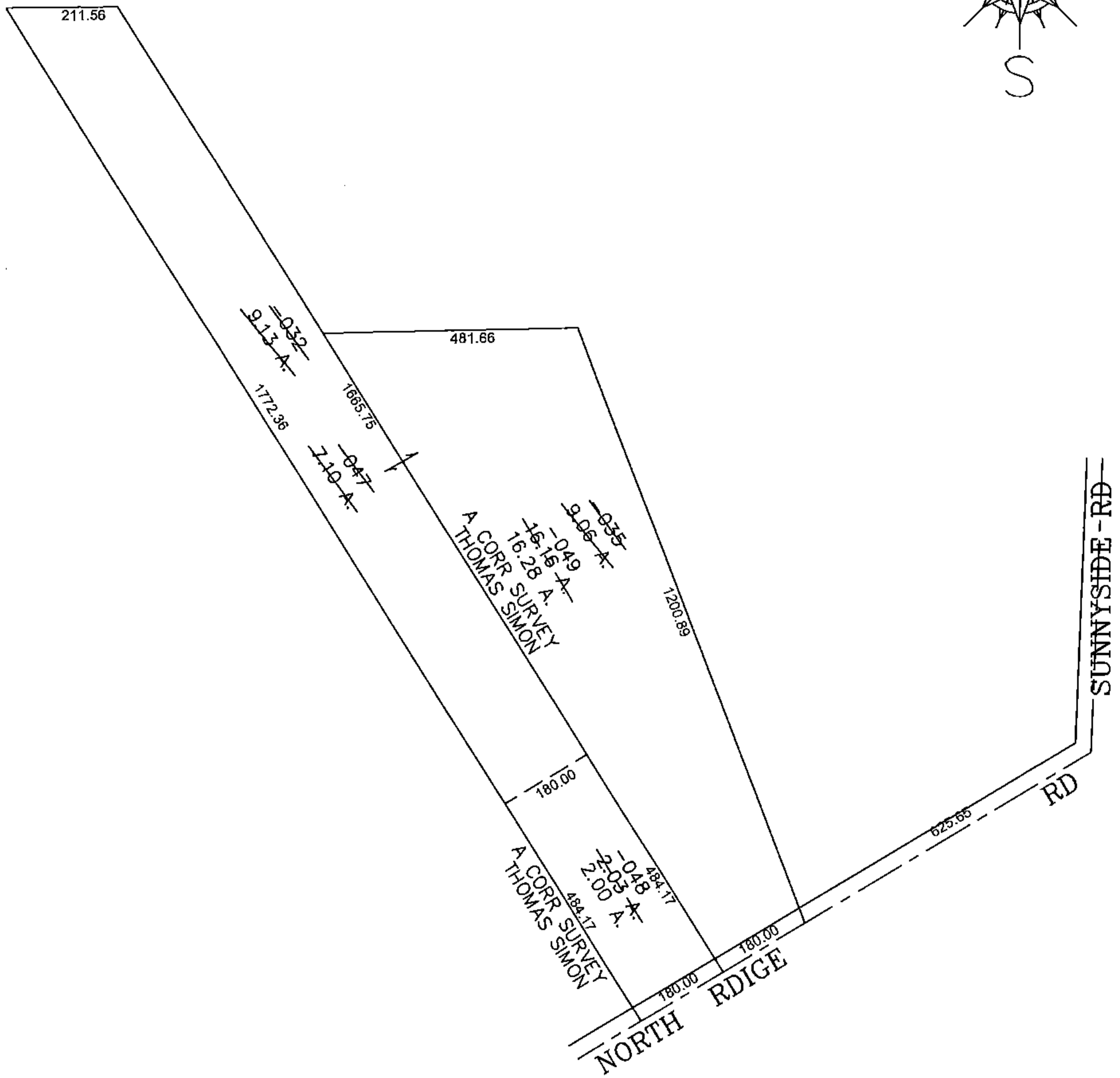
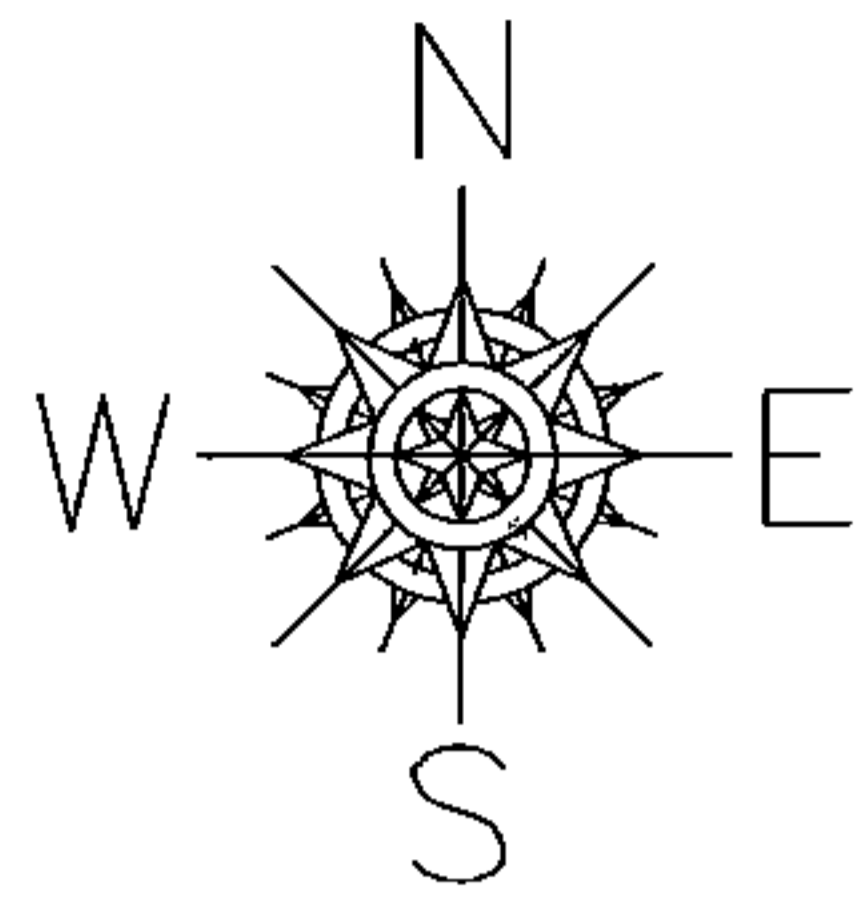

SPLITS/DEEDS PROCESSED
LORAIN COUNTY TAX MAP DEPARTMENT
226 MIDDLE AVE. ELYRIA, OHIO

SURVEYED BY: THOMAS SIMON
CLOSURE: 0.00 : 10.00
MAP PAGE(S): 01-00-045-A, B
APPROVED BY: JAH DATE: 9/11/2014
SCALE: 1" = 300 PRIOR INSTRUMENT: 20030949747