

PARENT PARCEL: 10-00-006-111-066

CHILD PARCEL: 10-00-006-111-069

STARTING POINT:

15-03282-X

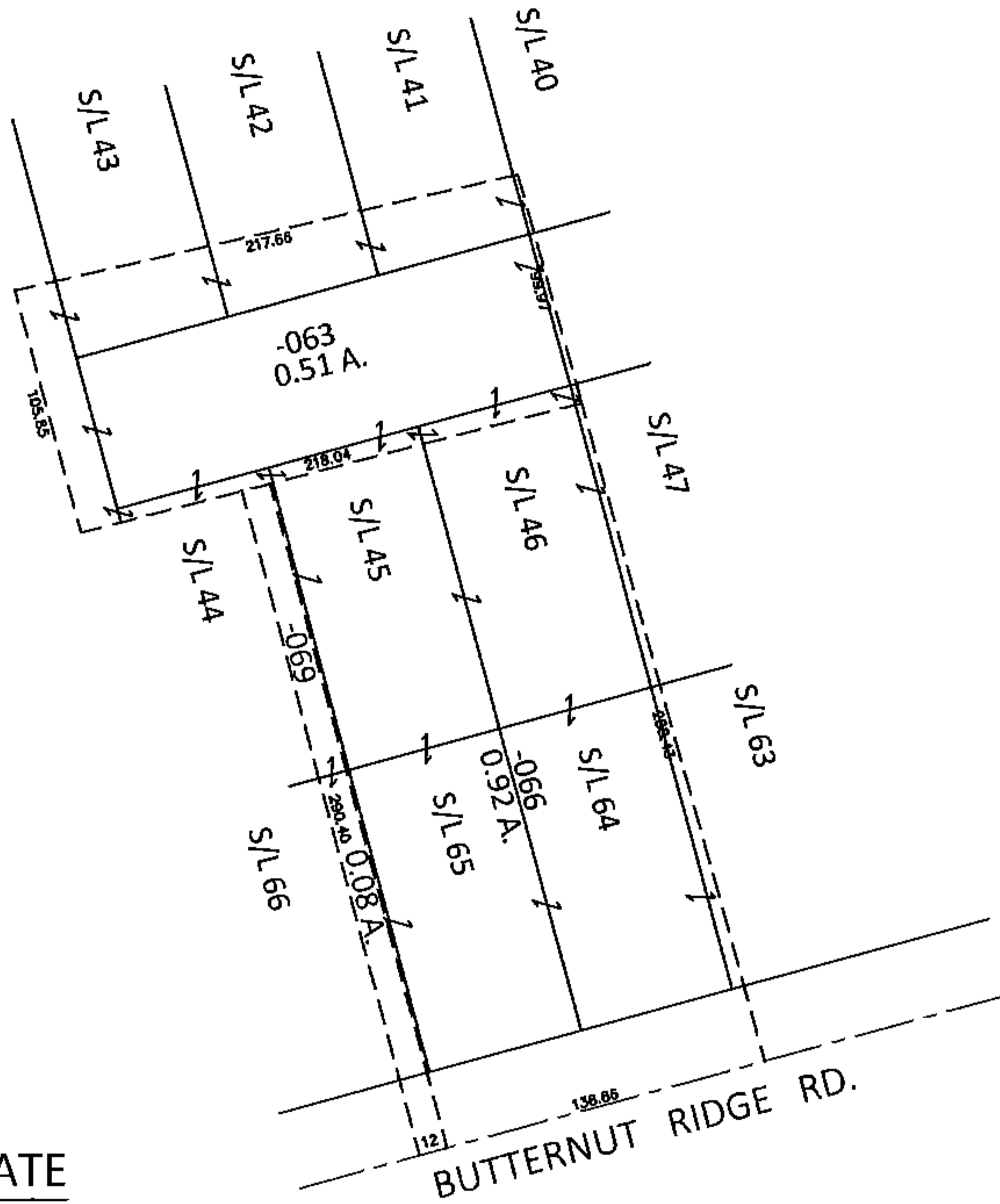
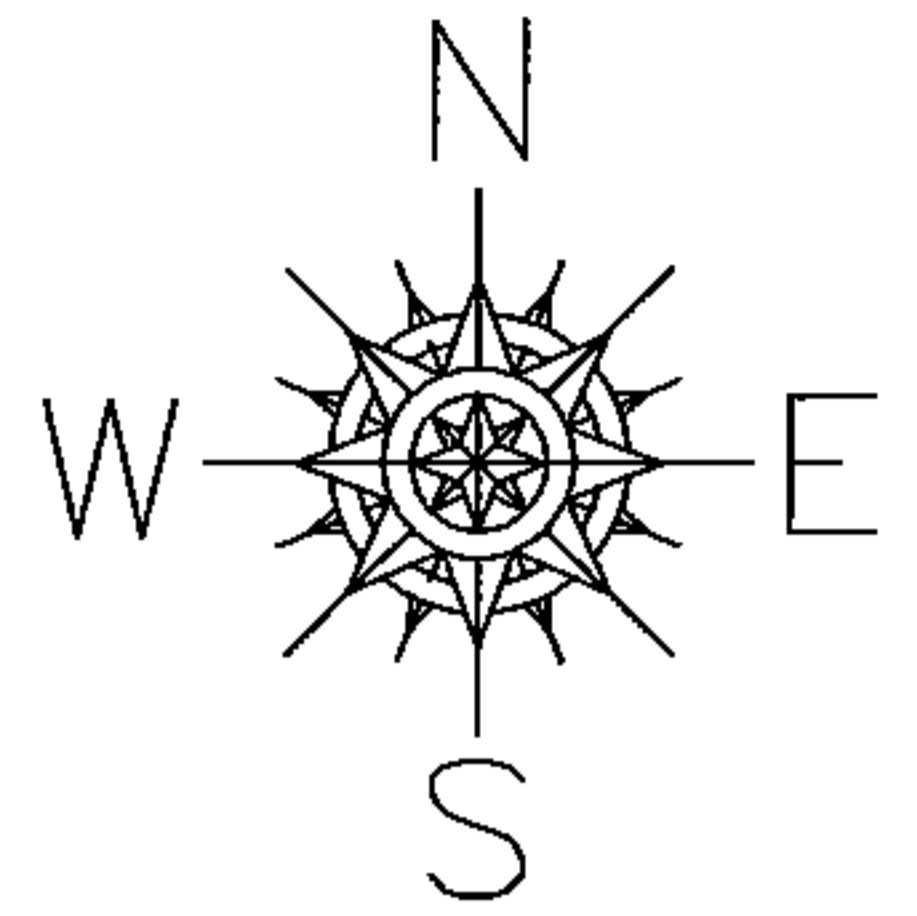

ADD TO DUPLICATE

10-00-006-111-069
0.08 A.

IN THE NAME OF
DAVID LEE & KATHY LEE BURDEN
PER DV 1408/679

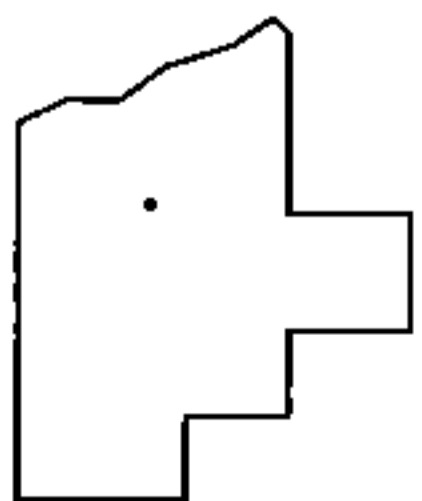

SPLITS/DEEDS PROCESSED

LORAIN COUNTY TAX MAP DEPARTMENT
226 MIDDLE AVE. ELYRIA, OHIO

SURVEYED BY: N/A

CLOSURE: N/A

MAP PAGE(S): 10-00-006-G

APPROVED BY: RRM DATE: 8-26-15

SCALE: 1"=100 PRIOR INST.: DV 1408/679