

PARENT PARCEL: 10-00-007-102-008

15-03280-A

CHILD PARCEL:

STARTING POINT: AT A MON BOX AT THE INTERSECTION OF C/L OF INDIAN HOLLOW RD AND NORTH LINE OF SEC 7

SEC. 4
SEC. 7

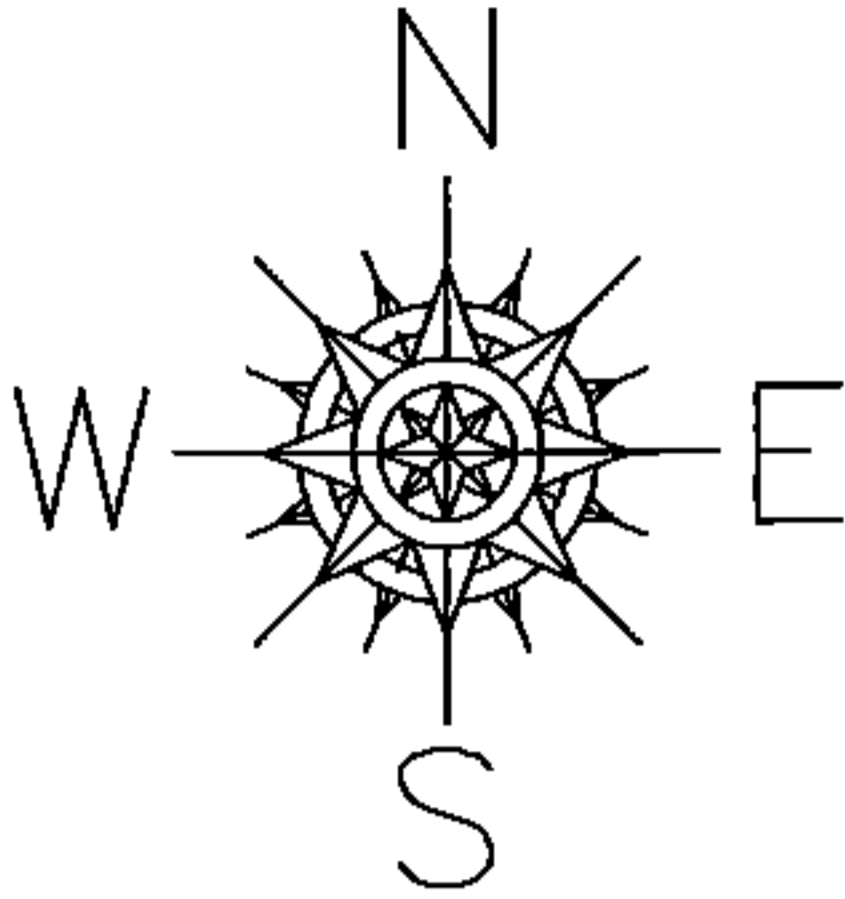

912.19

INDIAN HOLLOW RD.

897.69

302.79

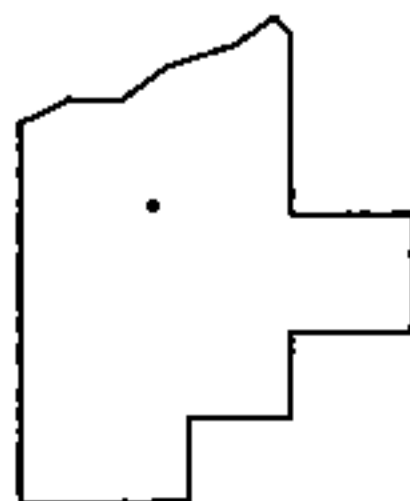
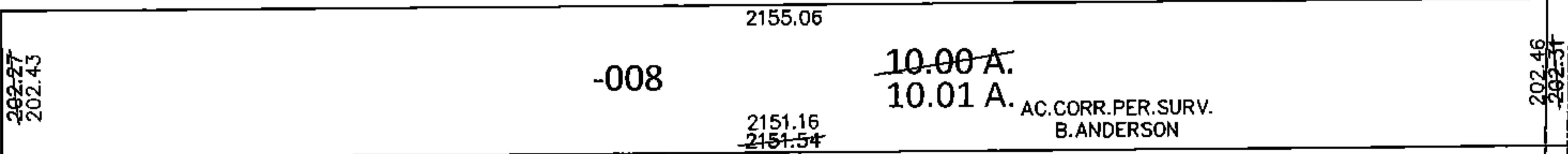

SPLITS/DEEDS PROCESSED

LORAIN COUNTY TAX MAP DEPARTMENT
226 MIDDLE AVE. ELYRIA, OHIO

SURVEYED BY: BRENT D. ANDERSON

CLOSURE: 01:10,000

MAP PAGE(S): 10-00-007-C & D

APPROVED BY: RRM DATE: 8-26-15

SCALE: 1"= 300 PRIOR INST.: 20140526204