

PARENT PARCEL: 19-04-049-000-034, -029
CHILD PARCEL: 19-04-049-000-041 THRU -043
STARTING POINT: CENTERLINE OF VERMONT ST & MEDINA-NORWALK RD

14-03277

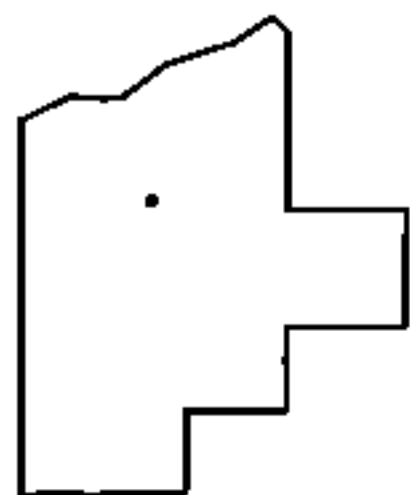
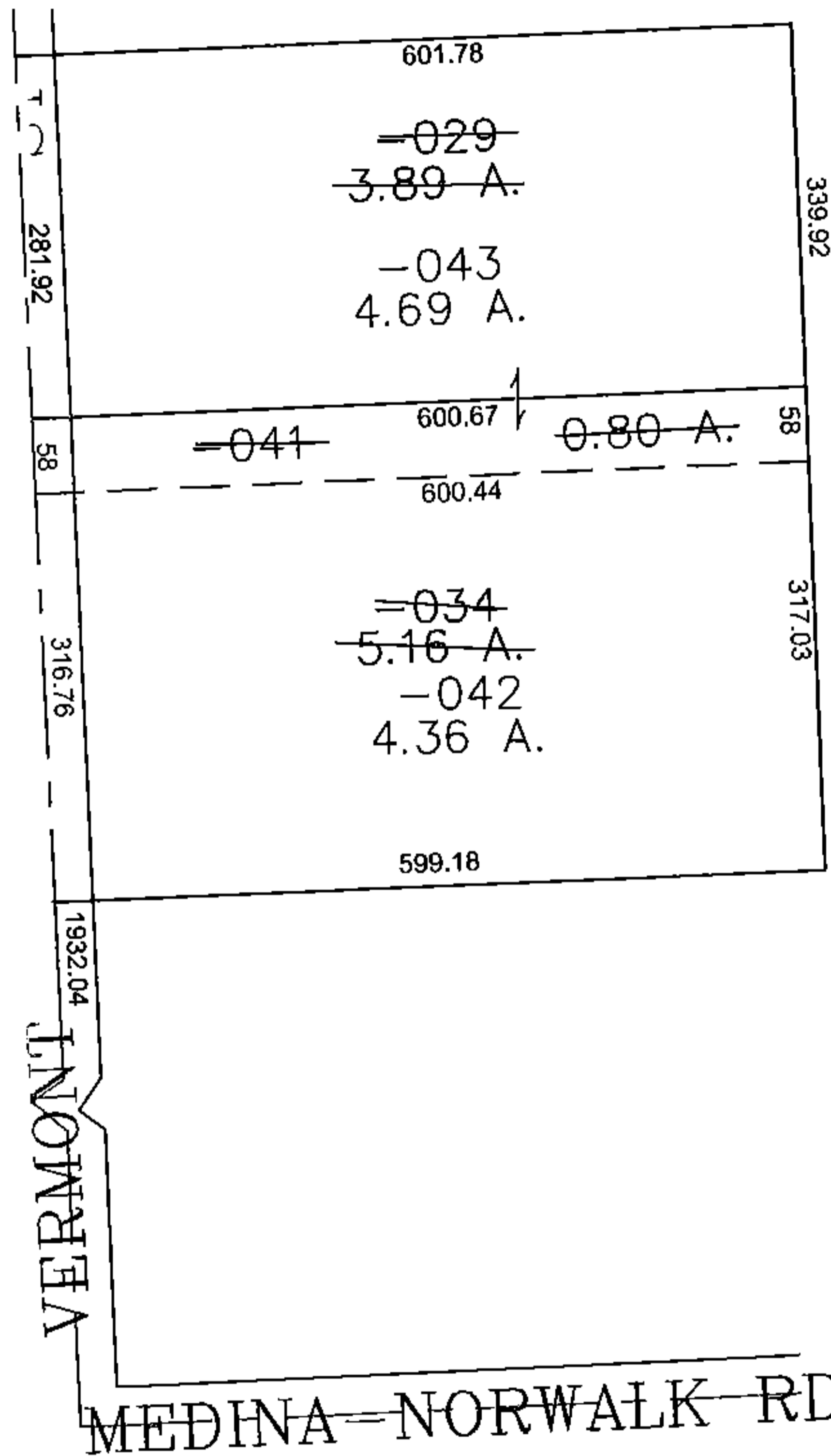
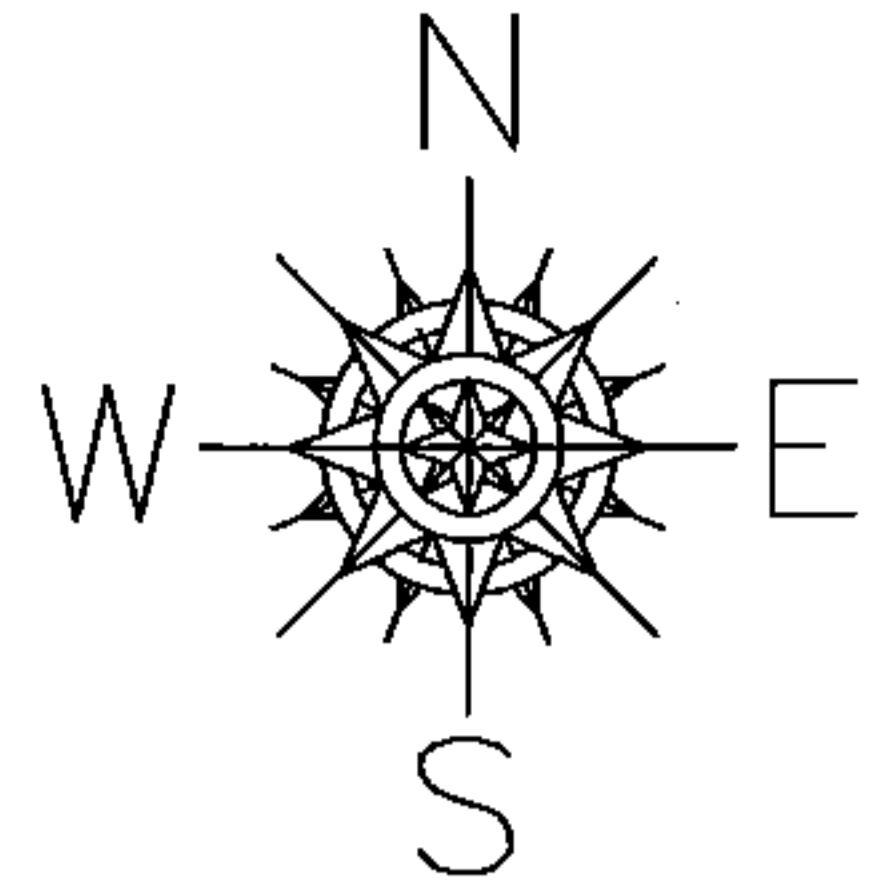

SPLITS/DEEDS PROCESSED
LORAIN COUNTY TAX MAP DEPARTMENT
226 MIDDLE AVE. ELYRIA, OHIO

SURVEYED BY: BRENT ANDERSON
CLOSURE: 0.00 : 10.000
MAP PAGE(S): 19-D
APPROVED BY: JAH DATE: 8/26/2014
SCALE: 1" = 200' PRIOR INSTRUMENT: OR 583/791