

PARENT PARCEL: 10-00-022-000-010
CHILD PARCEL: 10-00-022-000-130, -131
STARTING POINT: CENTERLINE OF DIAGONAL RD & WHITEHEAD RD

14-03271

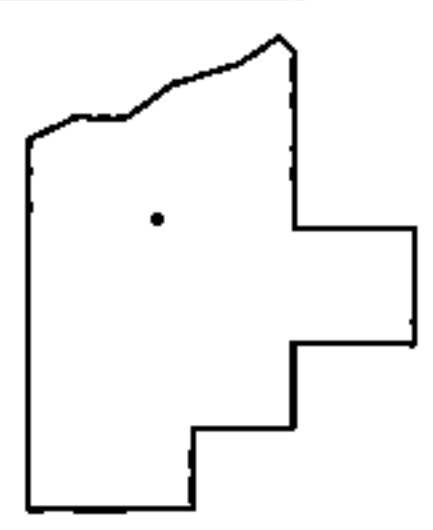
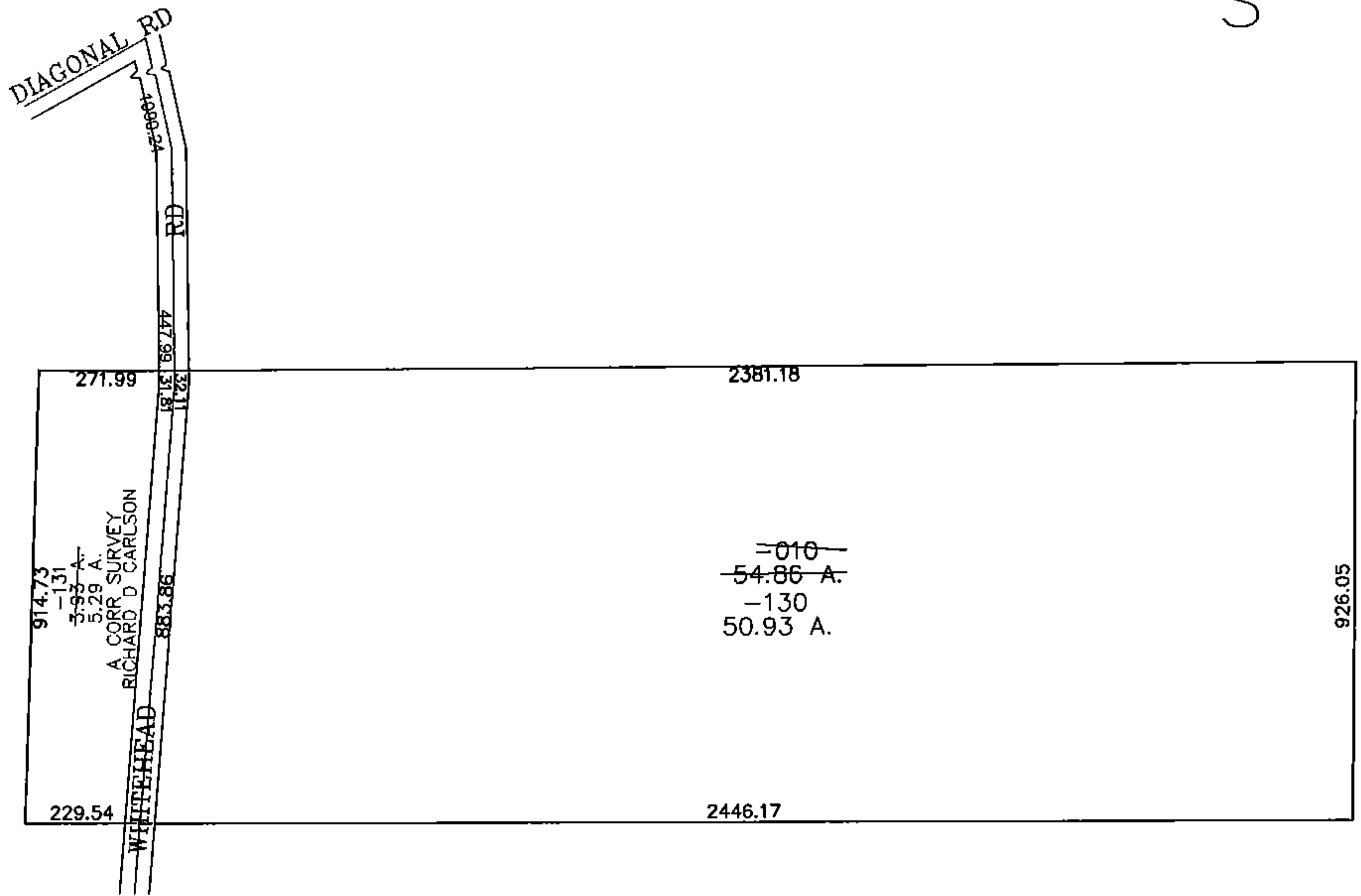
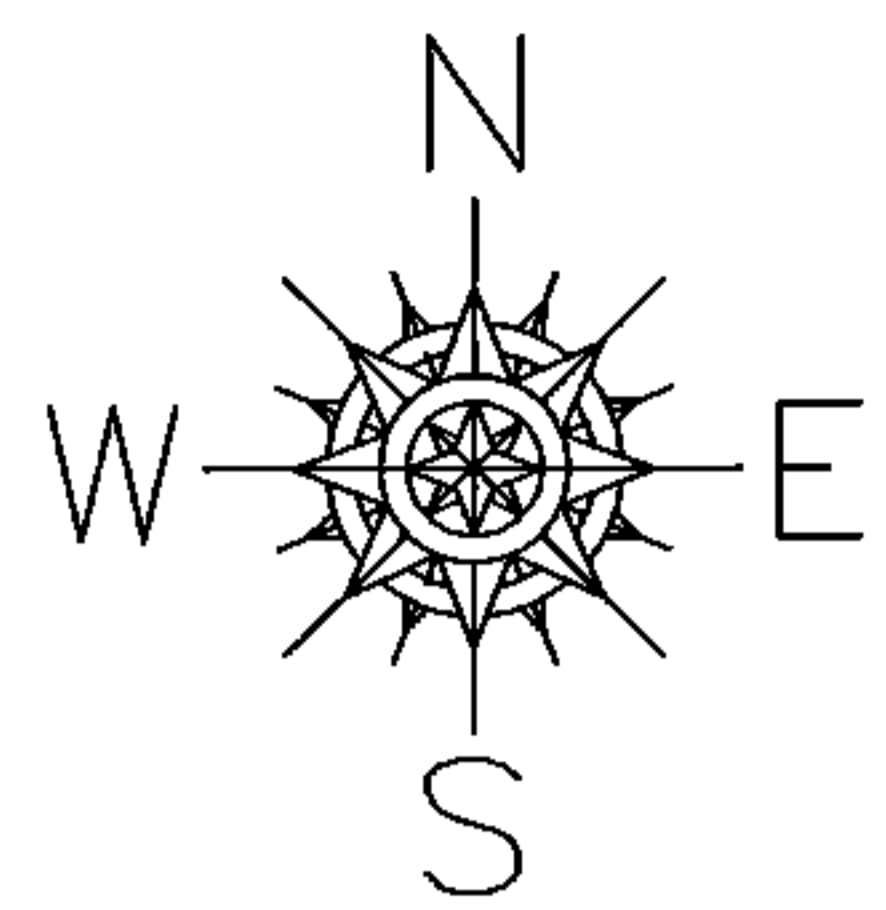

SPLITS/DEEDS PROCESSED
LORAIN COUNTY TAX MAP DEPARTMENT
226 MIDDLE AVE. ELYRIA, OHIO

SURVEYED BY: RICHARD D CARLSON
CLOSURE: 0.00: 10,000
MAP PAGE(S): 10-00-022-C
APPROVED BY: JAH DATE: 8/4/2014
SCALE: 1"= 400 PRIOR INST.: 20040986672