

PARENT PARCEL: 21-10-000-000-036

CHILD PARCEL: _____

STARTING POINT: INTERSECTION OF C/L OF STEWART RD. AND EAST LINE OF TR.10

15-03269-A

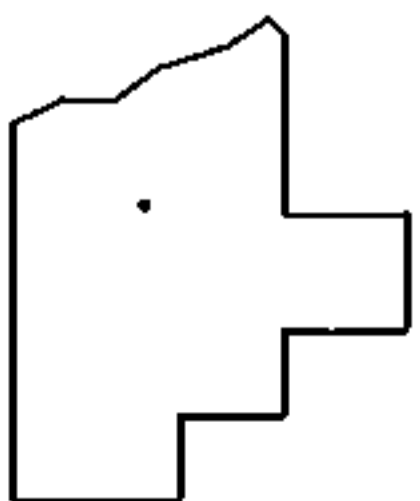
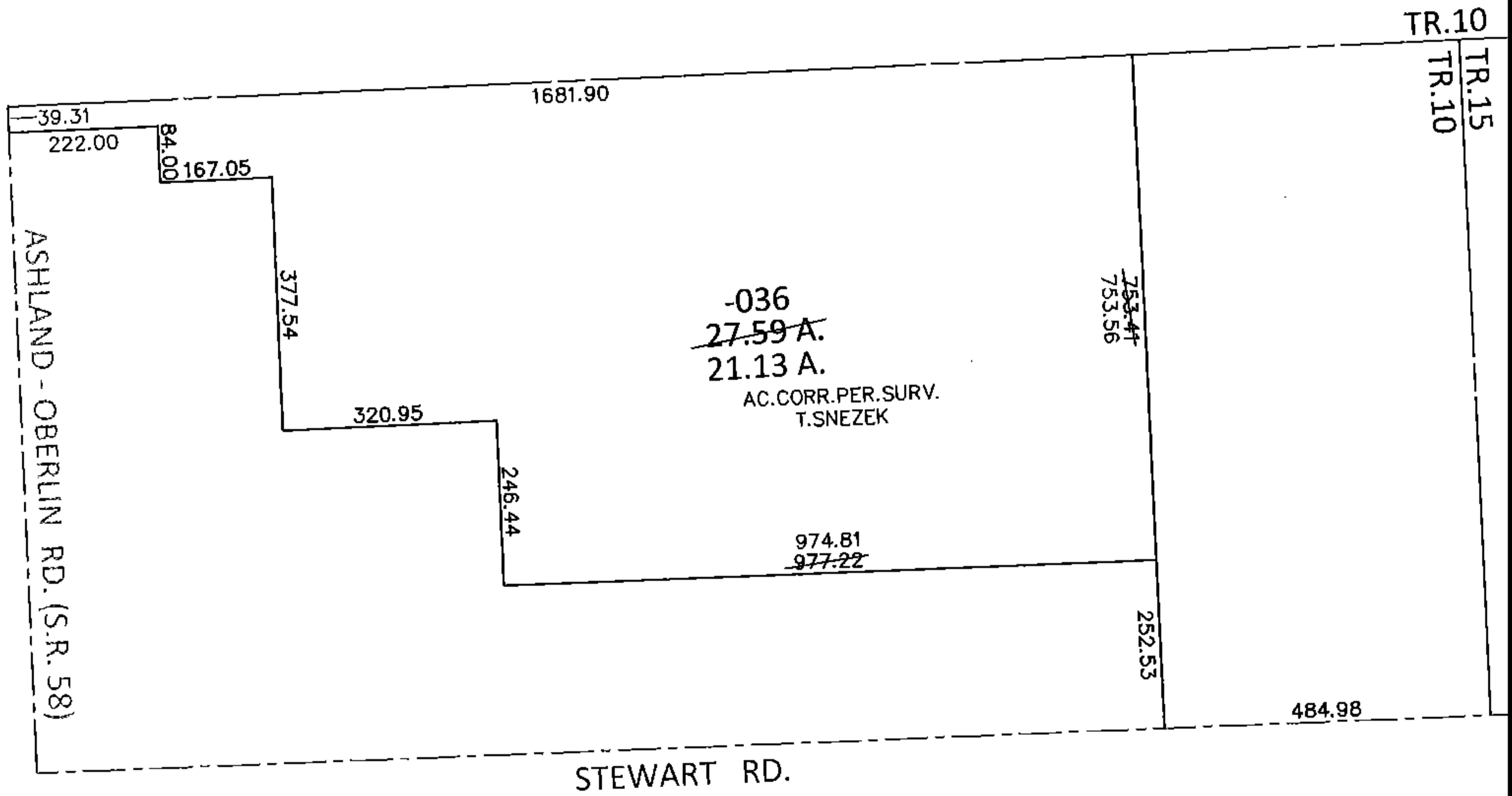
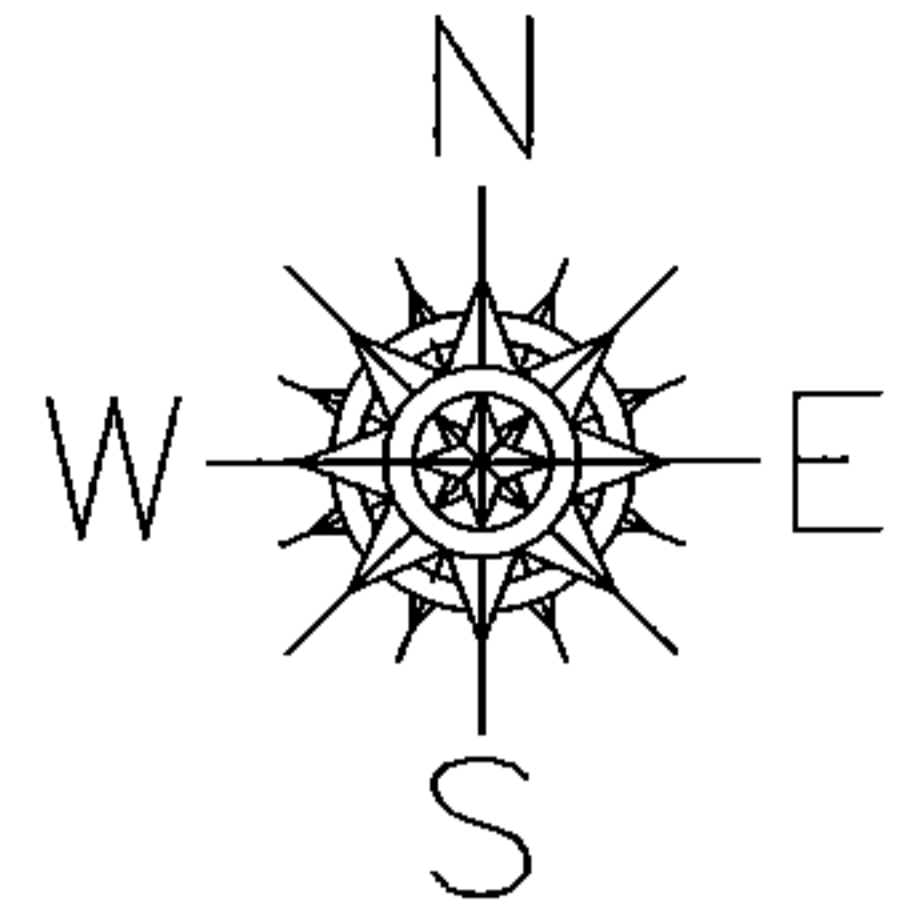

SPLITS/DEEDS PROCESSED

LORAIN COUNTY TAX MAP DEPARTMENT
226 MIDDLE AVE. ELYRIA, OHIO

SURVEYED BY: THOMAS M. SNEZEK

CLOSURE: .01:10,000

MAP PAGE(S): 21-G

APPROVED BY: RRM DATE: 8-6-15

SCALE: 1" = 300 PRIOR INST.: DV 932/297