

PARENT PARCEL: 14-00-151-000-012, 13-08-010-000-001
 CHILD PARCEL: 14-00-151-000-020 THRU -022 13-08-010-000-002, -003
 STARTING POINT: CENTERLINE OF AUTIN RD & QUARRY RD

14-03267

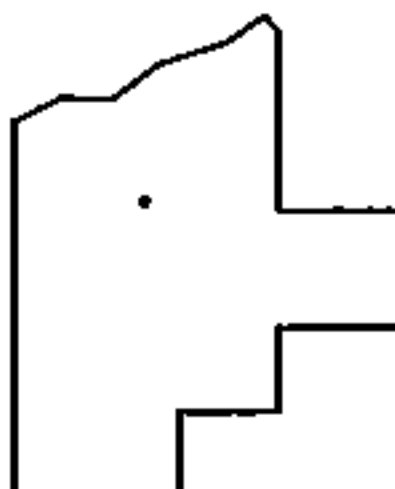
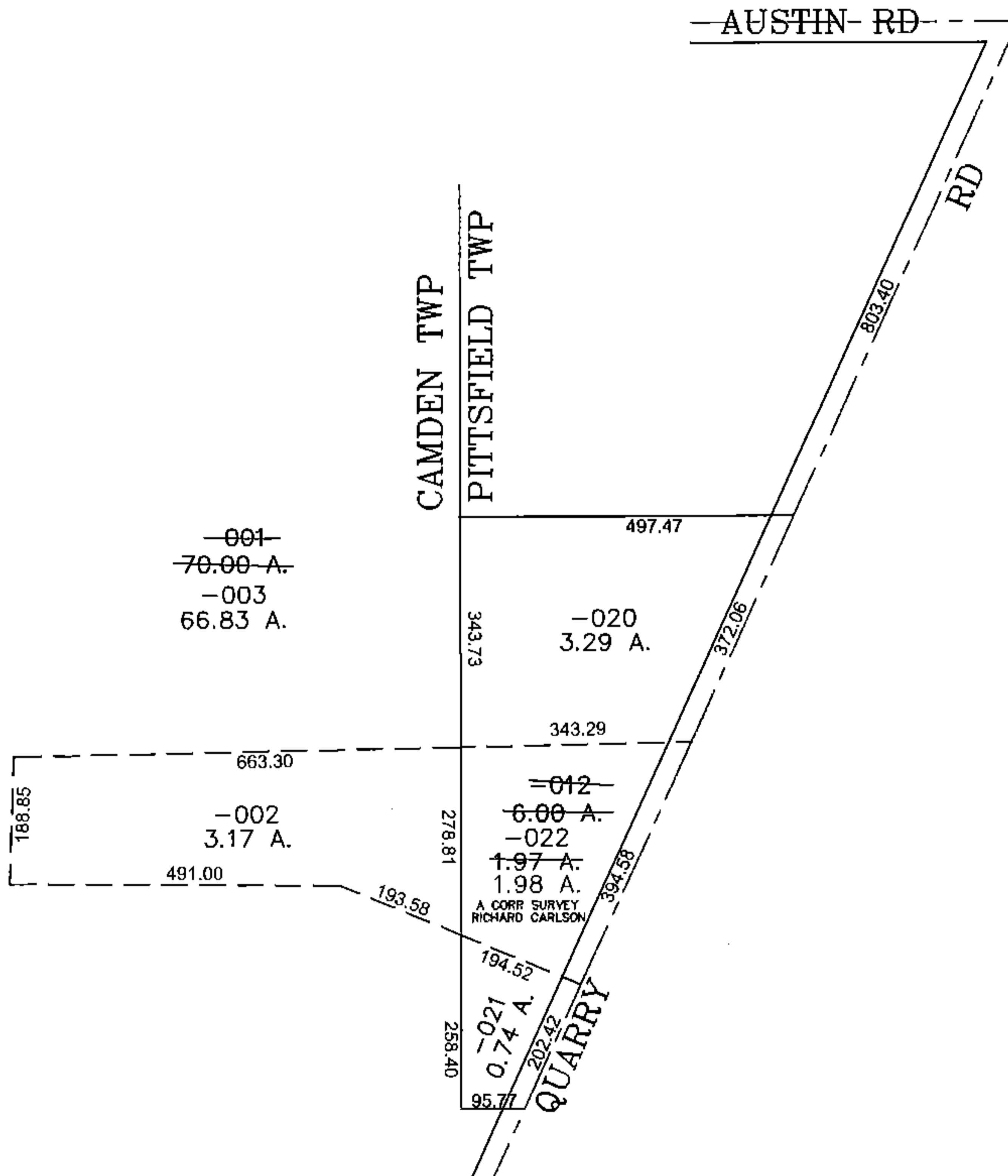
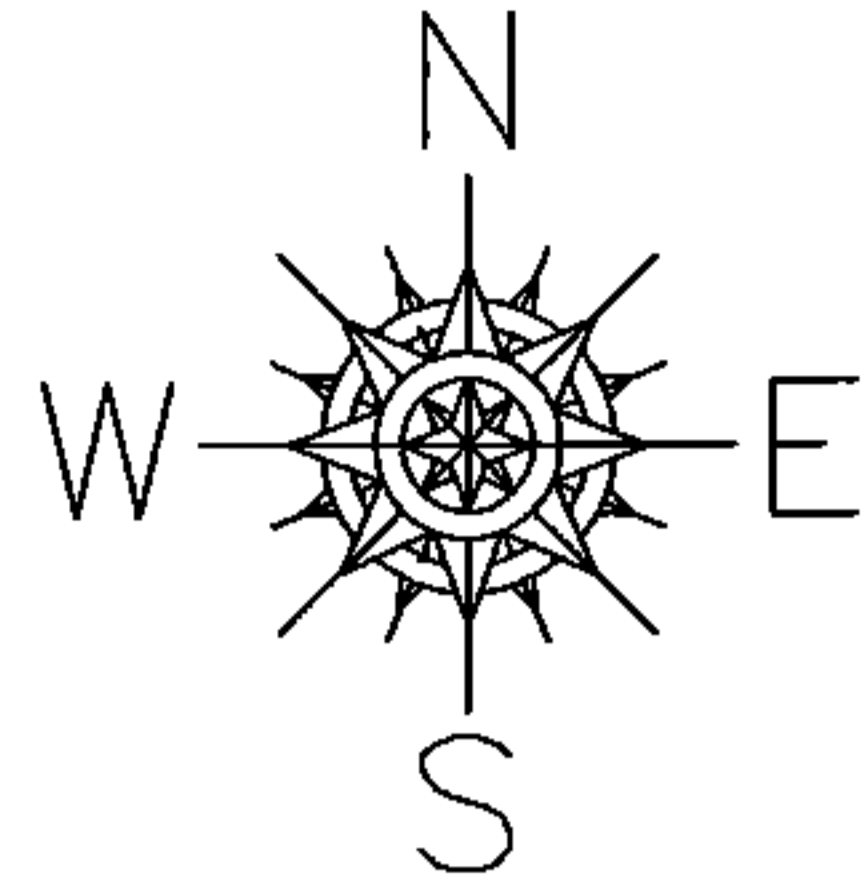

SPLITS/DEEDS PROCESSED
 LORAIN COUNTY TAX MAP DEPARTMENT
 226 MIDDLE AVE. ELYRIA, OHIO

SURVEYED BY: RICHARD CARLSON
 CLOSURE: 0.00 : 10.000
 MAP PAGE(S): 14-E, 13-H
 APPROVED BY: JAH DATE: 7-14-2014
 SCALE: 1" = 300' PRIOR INSTRUMENT: 20130473490