

PARENT PARCEL: 12-00-022-000-016, -017, -009, -008, -018, -019

CHILD PARCEL: 12-00-022-000-031 THRU -034

STARTING POINT: CENTERLINE OF REDFERN RD & O.L. 22

14-03266

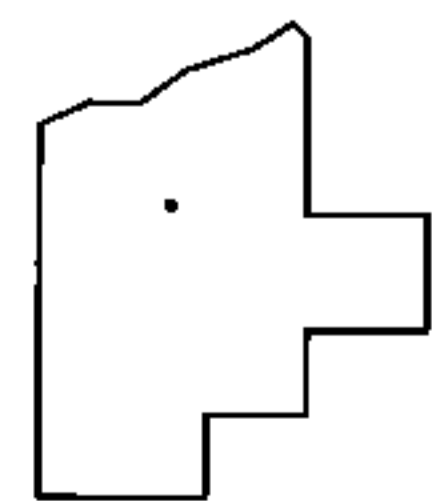
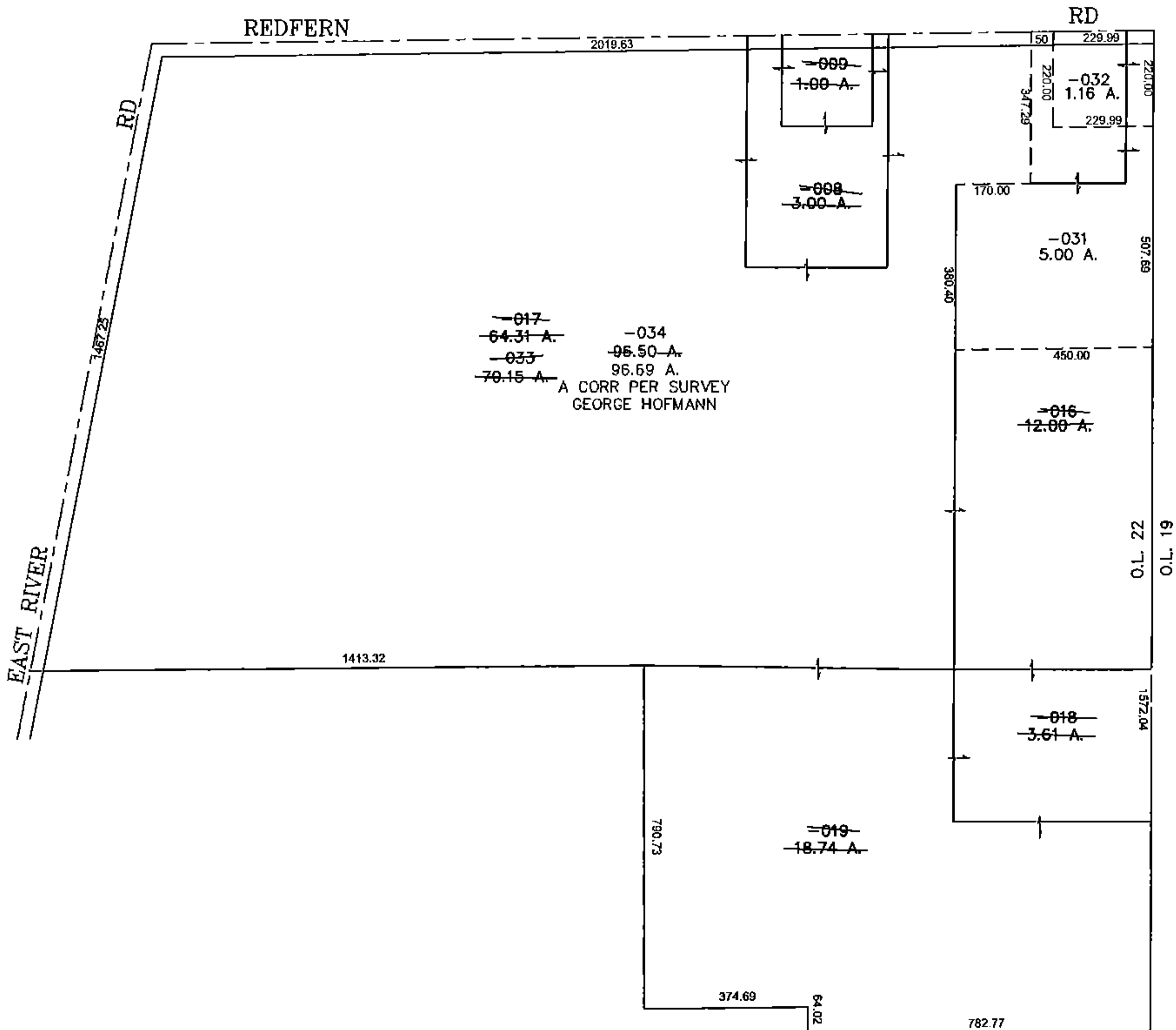
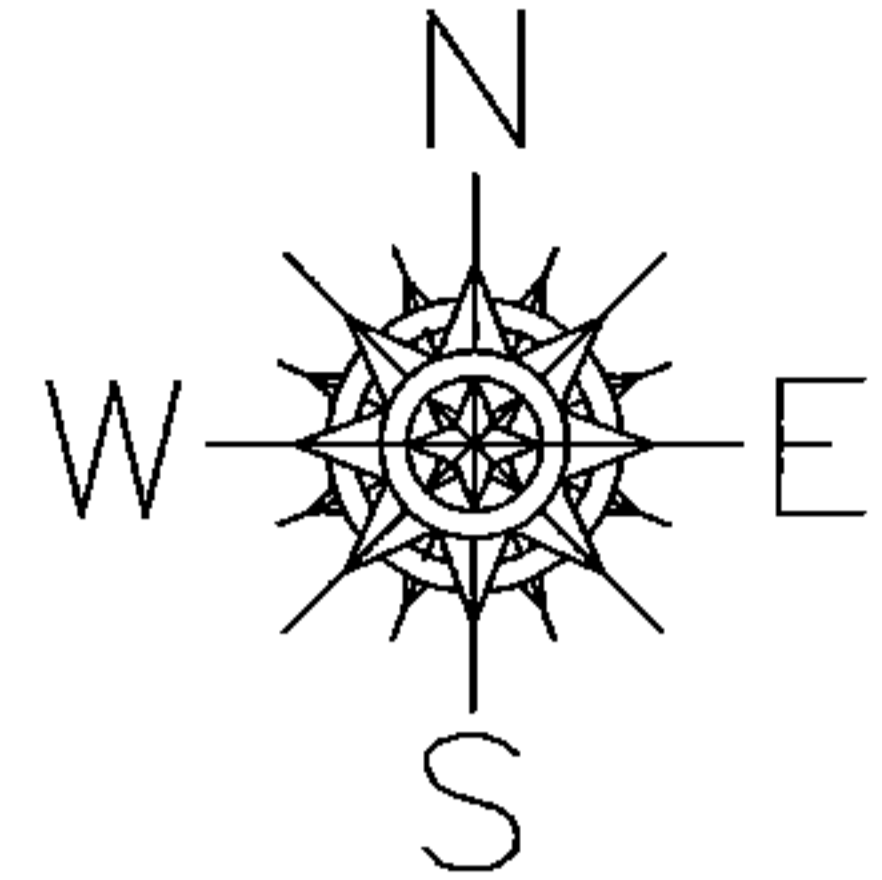

SPLITS/DEEDS PROCESSED

LORAIN COUNTY TAX MAP DEPARTMENT
226 MIDDLE AVE. ELYRIA, OHIO

SURVEYED BY: GEROGE HOFMANN

CLOSURE: 0.00 : 10,000

MAP PAGE(S): 12-00-022-B

APPROVED BY: JAH DATE: 7/9/2014

SCALE: 1"= 400 PRIOR INST.: 20130449392