

PARENT PARCEL: ADD TO DUPLICATE

CHILD PARCEL: 07-00-018-900-008

STARTING POINT: O'CONNOR'S SUBDIVISION PV. 18 PG. 9-A

15-03266-A

# ADD TO DUPLICATE

07-00-018-900-008

1.08 A.

PER PLAT VOL. 18 PG. 9-A

OWNER: CITY OF NORTH RIDGEVILLE

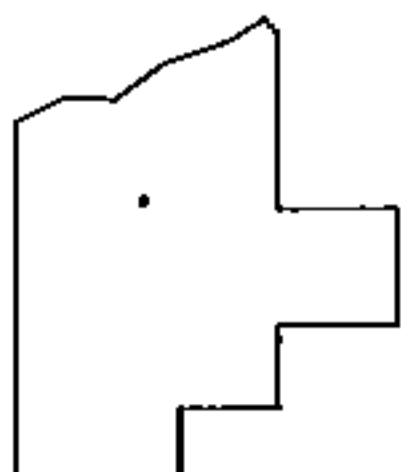
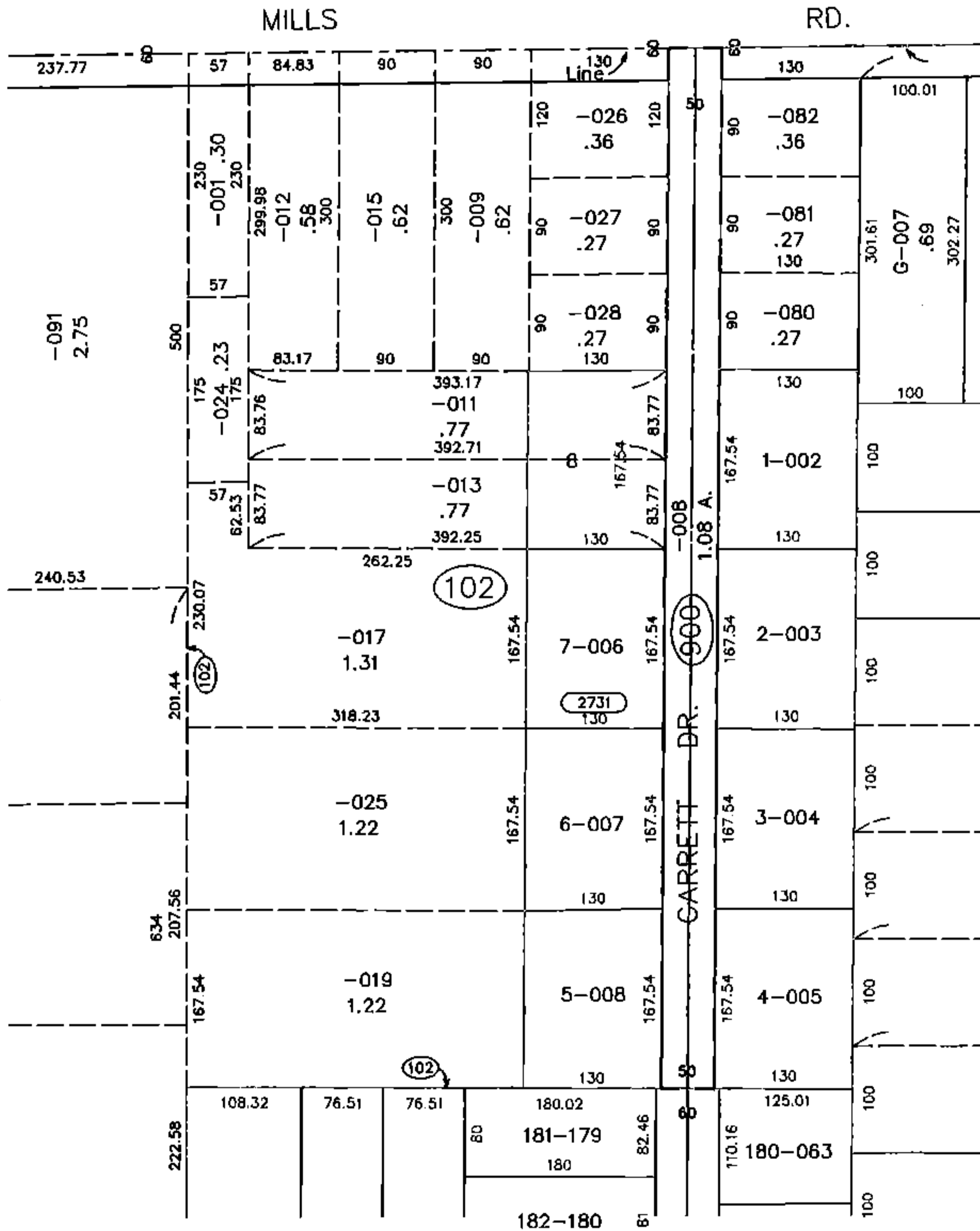
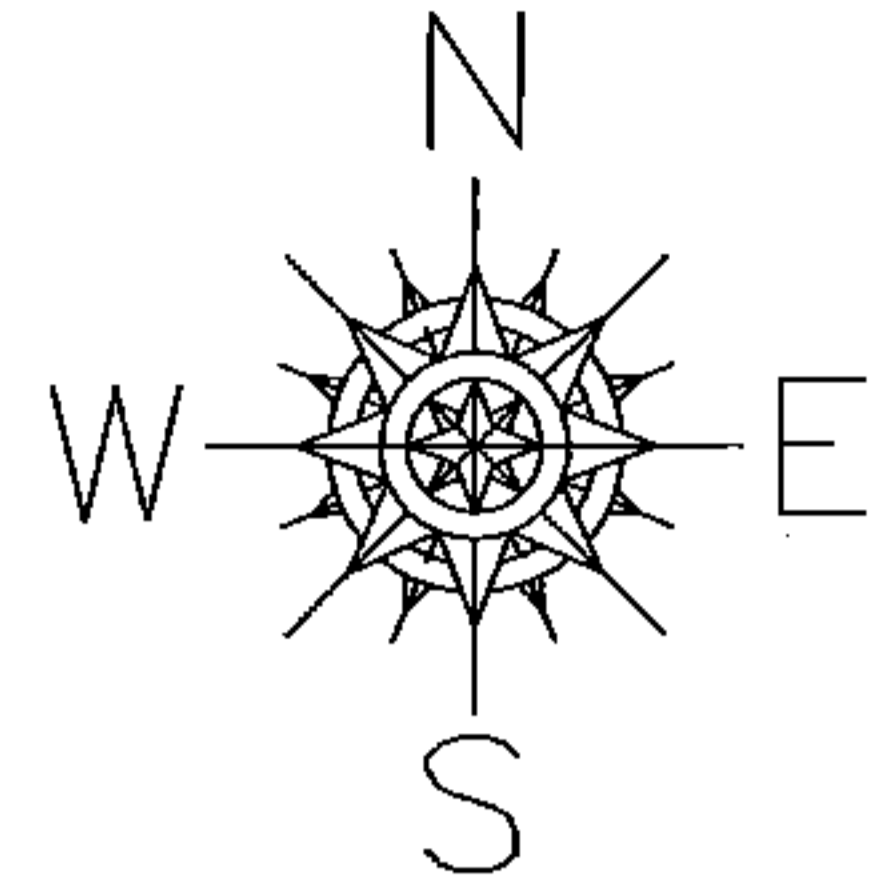

**SPLITS/DEEDS PROCESSED**  
 LORAIN COUNTY TAX MAP DEPARTMENT  
 226 MIDDLE AVE. ELYRIA, OHIO

SURVEYED BY: C.E. PENFOUND  
 CLOSURE: NA  
 MAP PAGE(S): 07-00-018  
 APPROVED BY: TJS DATE: 7/29/15  
 SCALE: 1" = 200' PRIOR INSTRUMENT: PV 18/9-A