

PARENT PARCEL: 07-00-032-000-003

CHILD PARCEL: 07-00-029-000-198, 07-00-032-000-670, -671

14-03264

STARTING POINT: AT A MON BOX AT THE INTERSECTION OF C/L OF BARRES RD. AND C/L OF STONEY RIDGE RD.

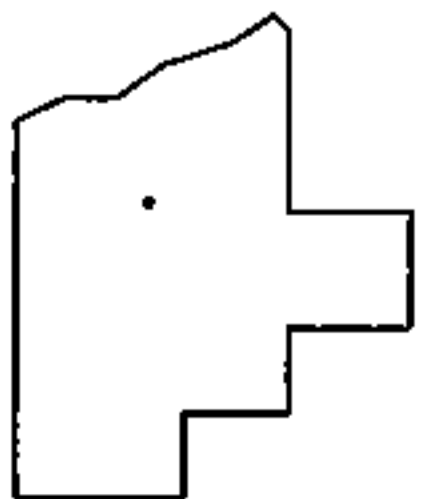
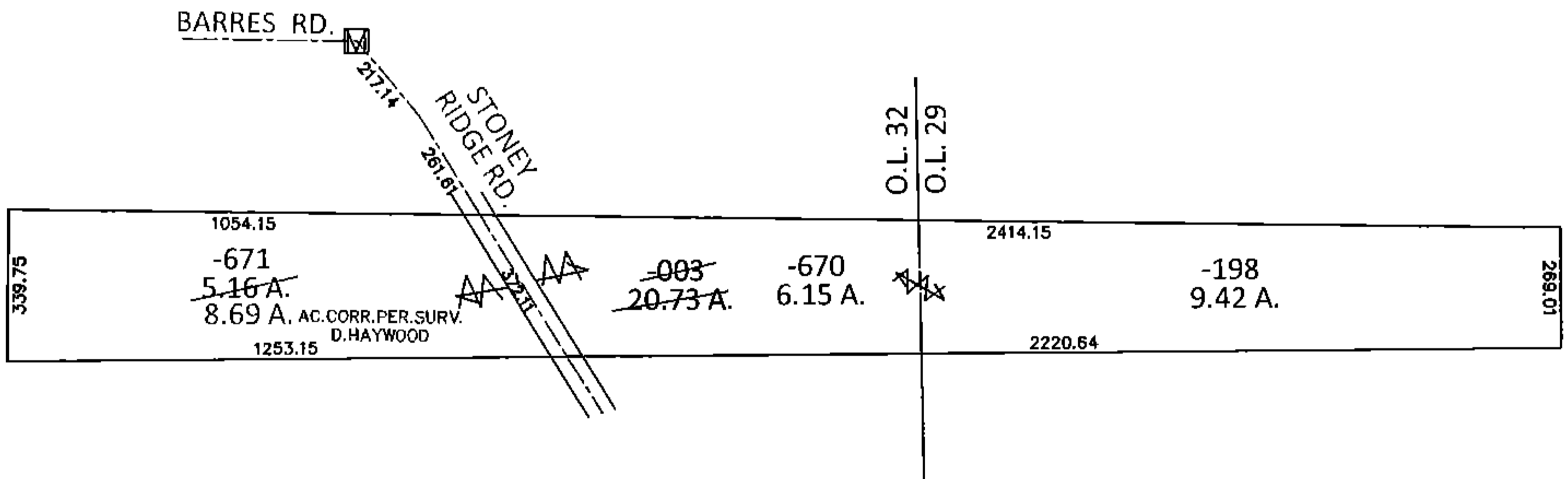
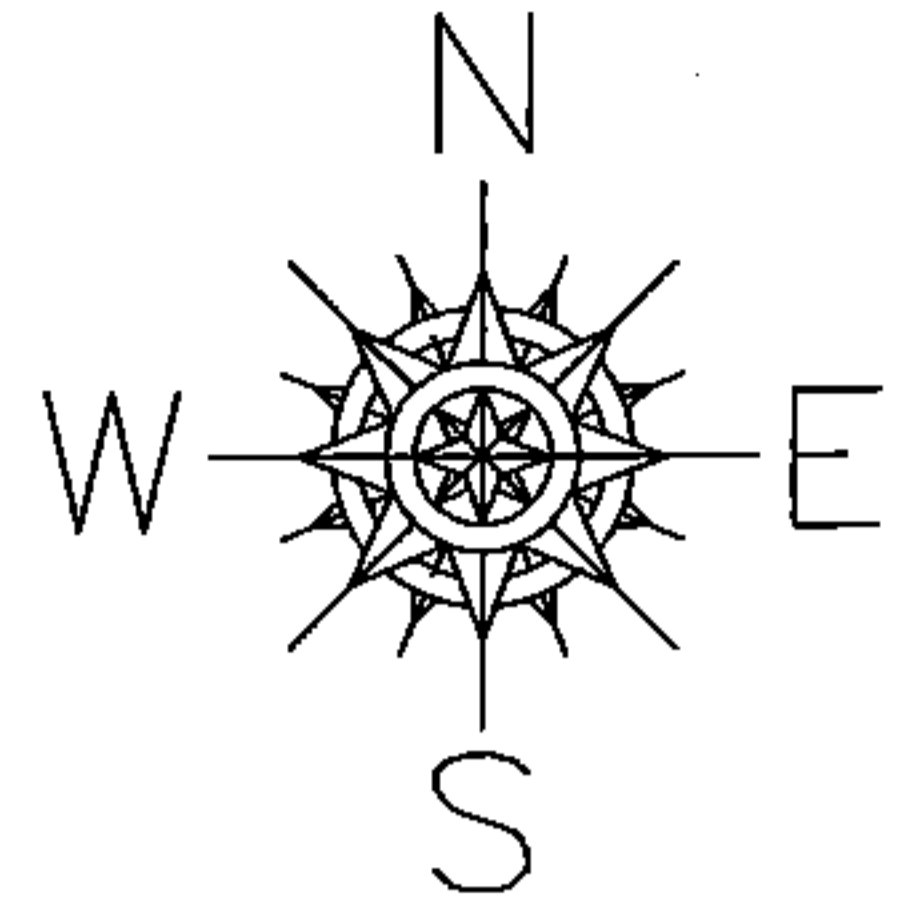

SPLITS/DEEDS PROCESSED

LORAIN COUNTY TAX MAP DEPARTMENT
226 MIDDLE AVE. ELYRIA, OHIO

SURVEYED BY: DALE R. HAYWOOD

CLOSURE: .01:10,000

MAP PAGE(S): 7-B

APPROVED BY: RRM DATE: 7-7-14

SCALE: 1"= 500 PRIOR INST.: 19980583924