

PARENT PARCEL: 04-00-012-101-070, -071
 CHILD PARCEL: 04-00-012-101-091 THRU -093
 STARTING POINT: INTERSECTION OF C/L OF LONG RD. AND C/L OF STONEY RIDGE RD.

14-03263

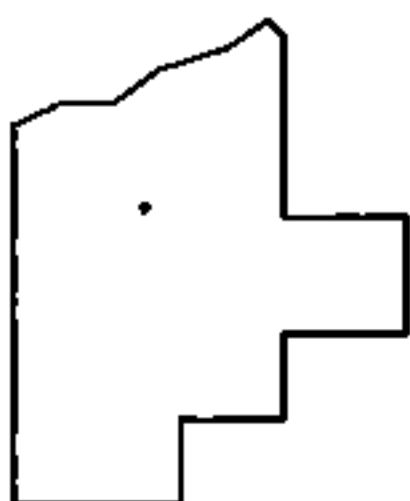
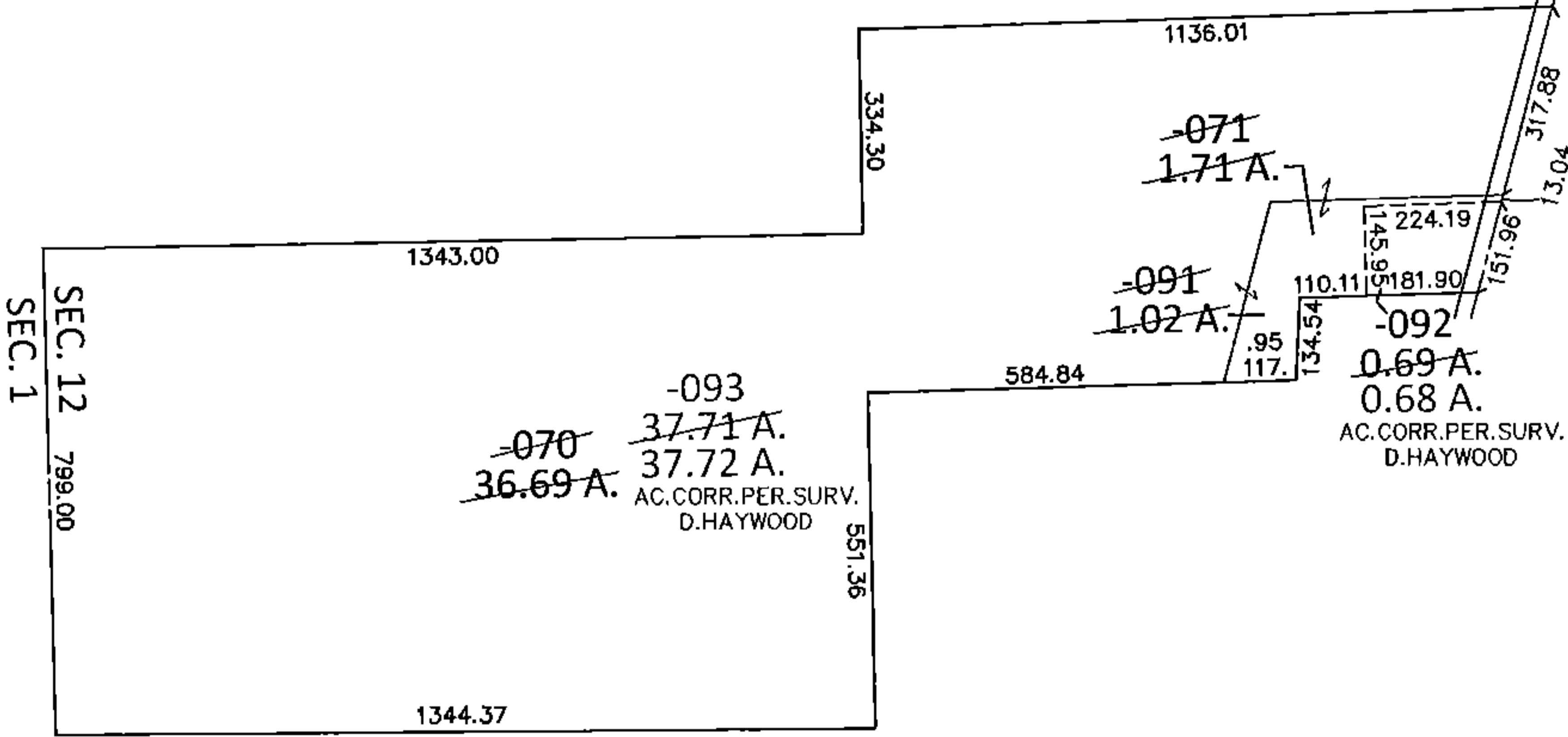
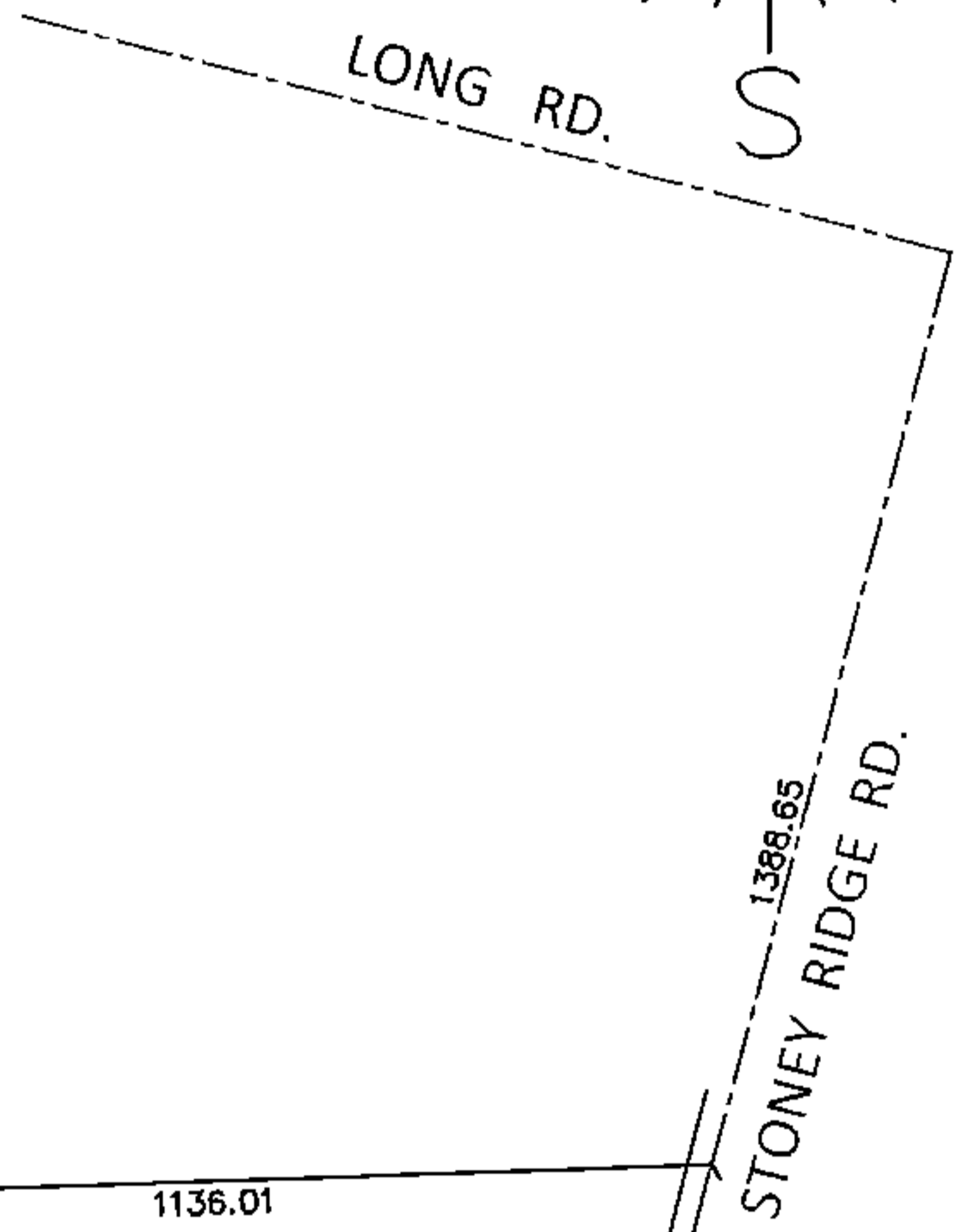
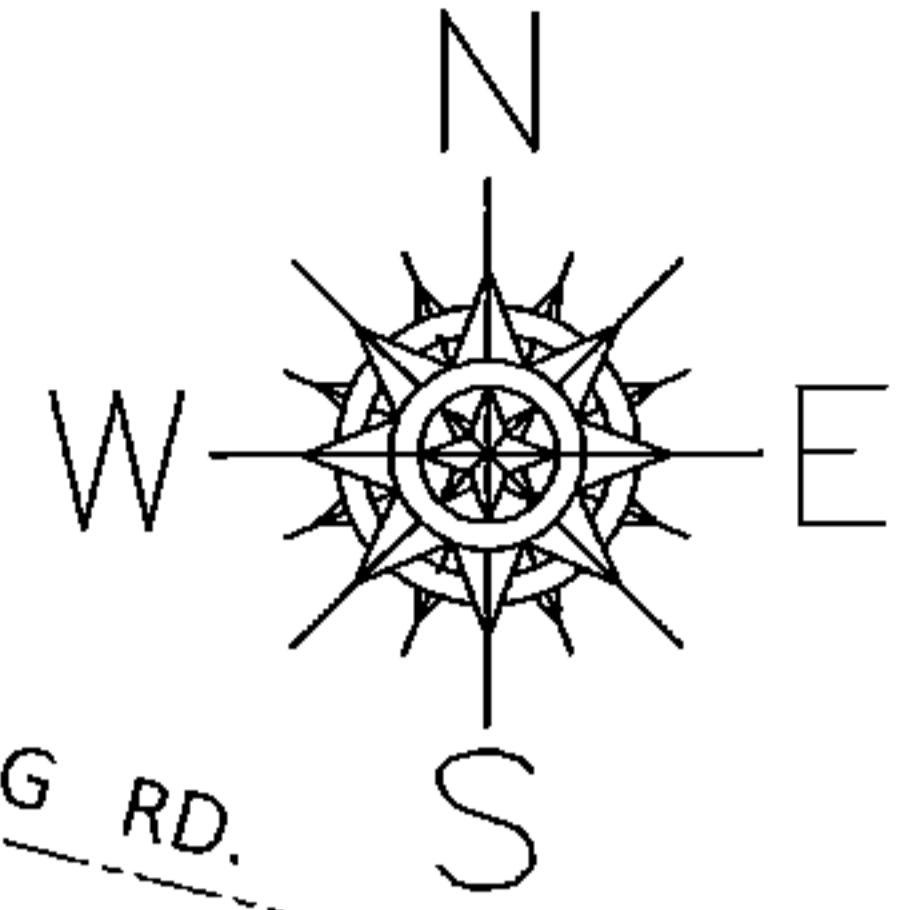

SPLITS/DEEDS PROCESSED
 LORAIN COUNTY TAX MAP DEPARTMENT
 226 MIDDLE AVE. ELYRIA, OHIO

SURVEYED BY: DALE R. HAYWOOD
 CLOSURE: .01:10,000
 MAP PAGE(S): 4-00-012-F
 APPROVED BY: RRM DATE: 7-7-14
 SCALE: 1"=400 PRIOR INST.: OR 749/162