

PARENT PARCEL: 06-21-003-101-019, -027, 06-21-004-102-029

CHILD PARCEL: 06-21-003-101-032 THRU -036, 06-21-004-102-029

STARTING POINT: AT A MON BOX AT THE INTERSECTION OF C/L LAKE AVE. AND C/L OF NORTH RIDGE RD.

14-03262

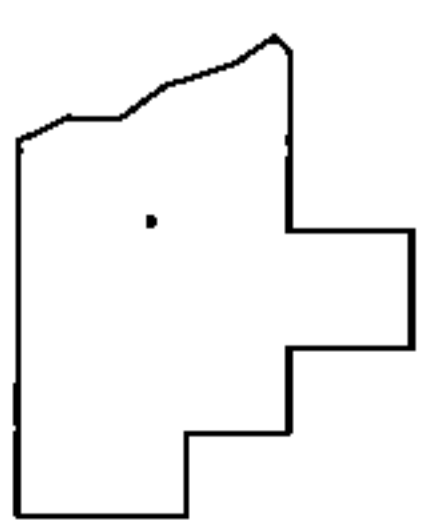
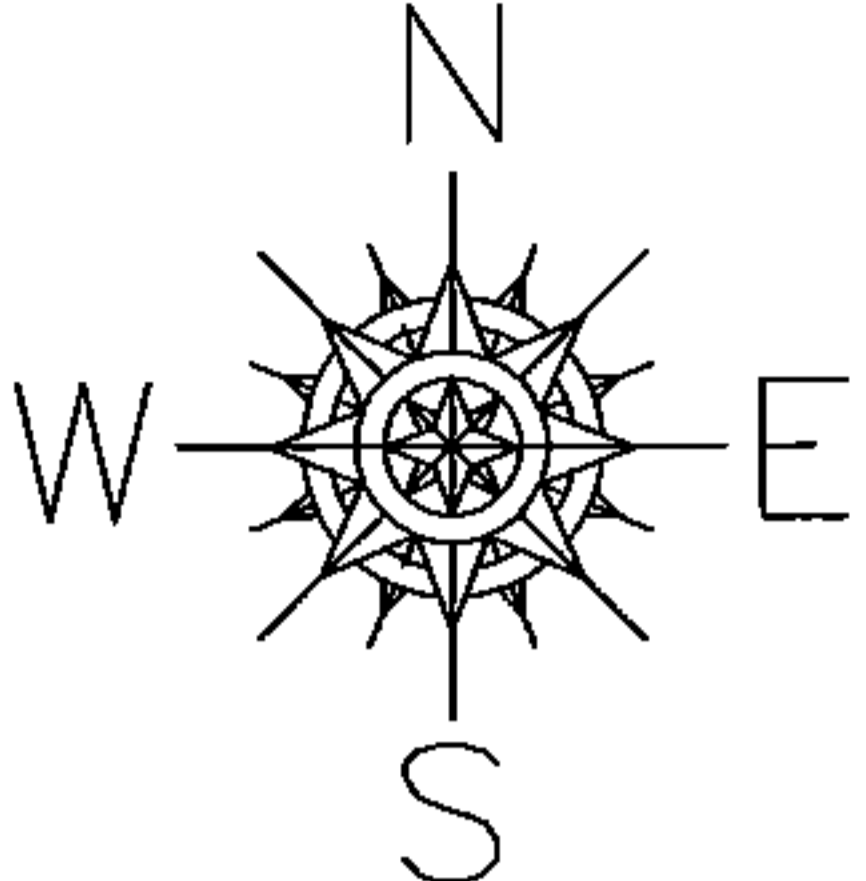
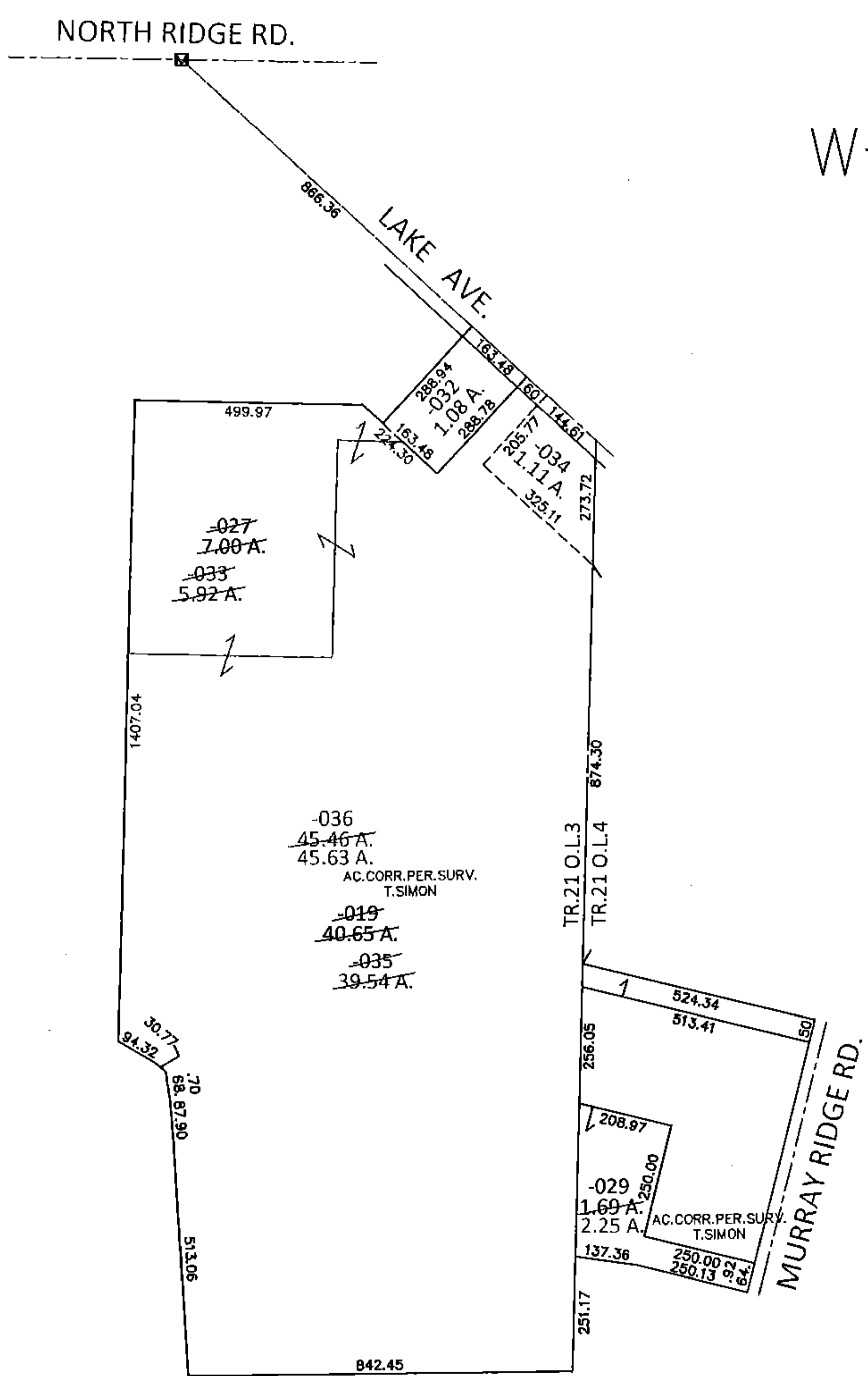

SPLITS/DEEDS PROCESSED

LORAIN COUNTY TAX MAP DEPARTMENT
226 MIDDLE AVE. ELYRIA, OHIO

SURVEYED BY: THOMAS A. SIMON
 CLOSURE: .01:10,000
 MAP PAGE(S): 6-3, 6-4
 APPROVED BY: RRM DATE: 7-1-14
 SCALE: 1"= 400 PRIOR INST.: DV 1109/813