

PARENT PARCEL: 11-00-098-900-002
 CHILD PARCEL: 11-00-098-900-012 & -013
 STARTING POINT: PLAT VOL. 69 PG. 66

15-03257-C

SPLIT TO CORRECT OWNERSHIP

~~11-00-098-900-002~~
~~2.38 A.~~
~~OWNER: EATON TOWNSHIP~~

11-00-098-900-012
 1.96 A.
 OWNER: VILLAGE OF GRAFTON

11-00-098-900-013
 0.42 A.
 OWNER: EATON TOWNSHIP

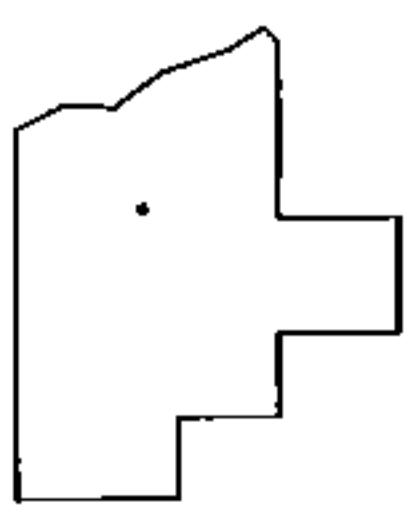
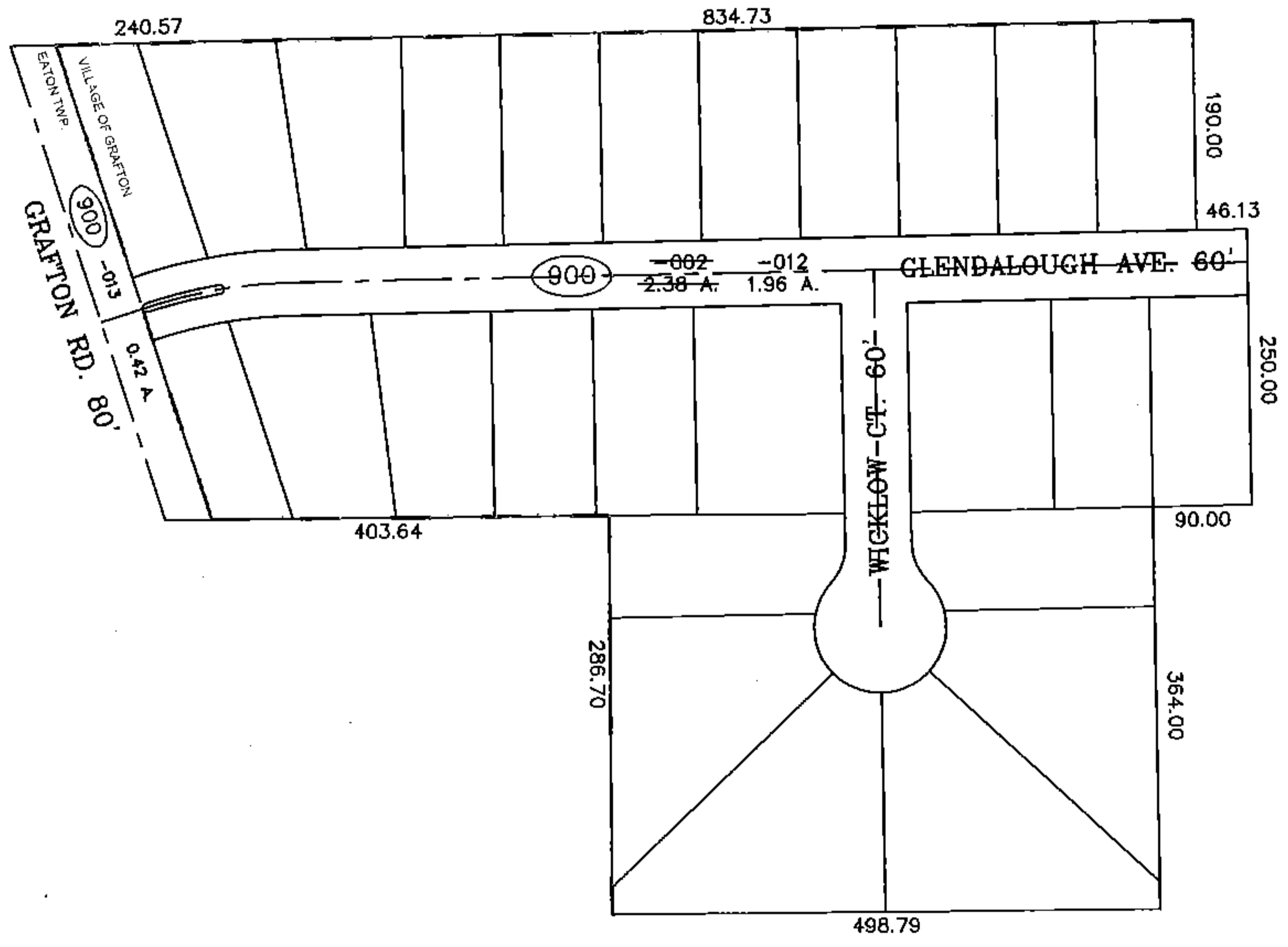
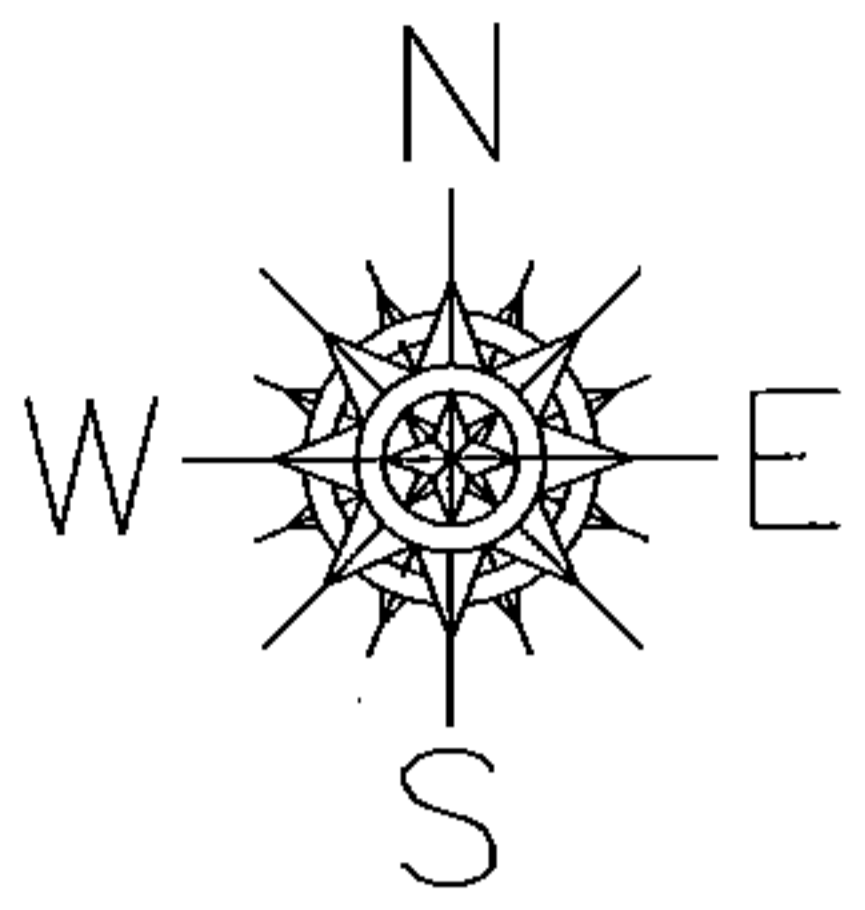

SPLITS/DEEDS PROCESSED
 LORAIN COUNTY TAX MAP DEPARTMENT
 226 MIDDLE AVE. ELYRIA, OHIO

SURVEYED BY: MICHAEL BRAMHALL
 CLOSURE: NA
 MAP PAGE(S): 11-00-098
 APPROVED BY: TJS DATE: 7/21/15
 SCALE: 1" = 200' PRIOR INSTRUMENT: NA