

PARENT PARCEL: 18-00-043-000-019, -024, -025, -059

CHILD PARCEL: 18-00-043-000-061 THRU -065

STARTING POINT: AT A MON BOX AT THE INTERSECTION OF C/L OF PECK-WADSWORTH RD. AND C/L OF QUARRY RD.

14-03255

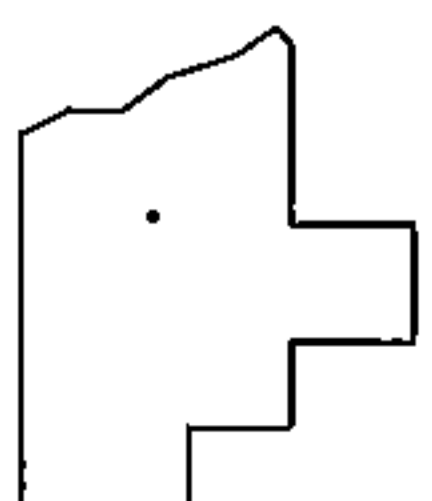
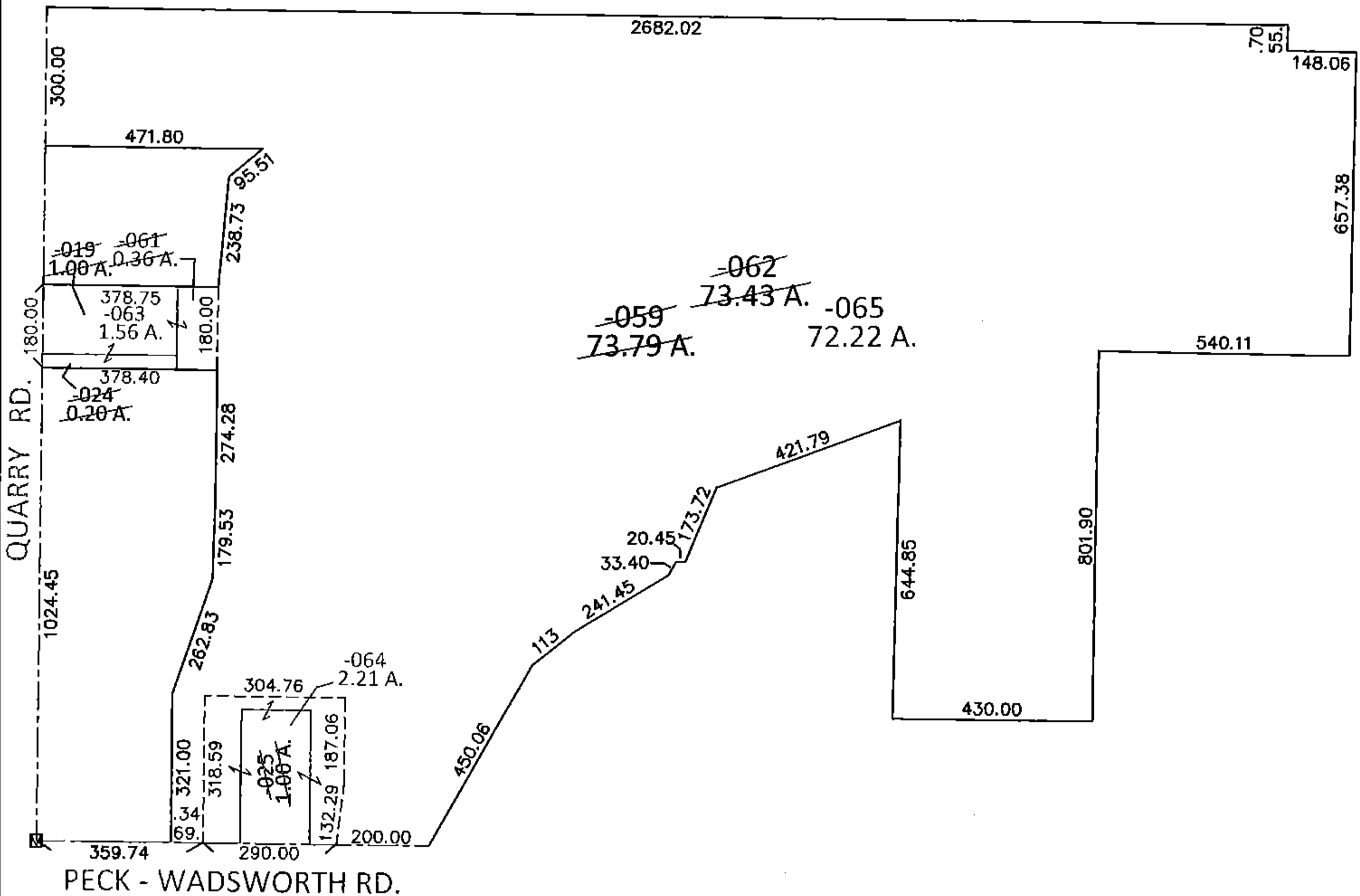
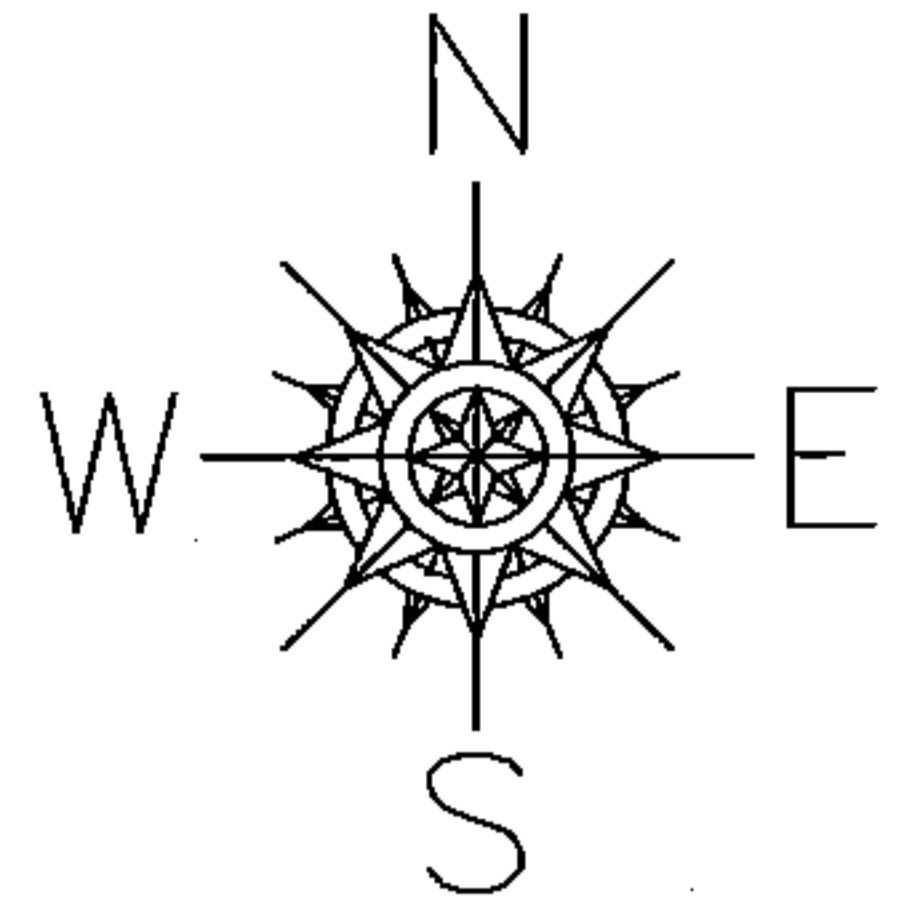

**SPLITS/DEEDS PROCESSED**

LORAIN COUNTY TAX MAP DEPARTMENT  
226 MIDDLE AVE. ELYRIA, OHIO

SURVEYED BY: THOMAS M. SNEZEK  
 CLOSURE: .01:10,000  
 MAP PAGE(S): 18-00-043-C & D  
 APPROVED BY: RRM DATE: 5-14-14  
 SCALE: 1"= 400 PRIOR INST.: DV 1079/31