

PARENT PARCEL: 10-00-014-000-082, -144

CHILD PARCEL: 10-00-014-000-178, -179, -180

STARTING POINT: CENTERLINE RIVERWOOD DR & INDIAN HOLLOW RD

14-03249

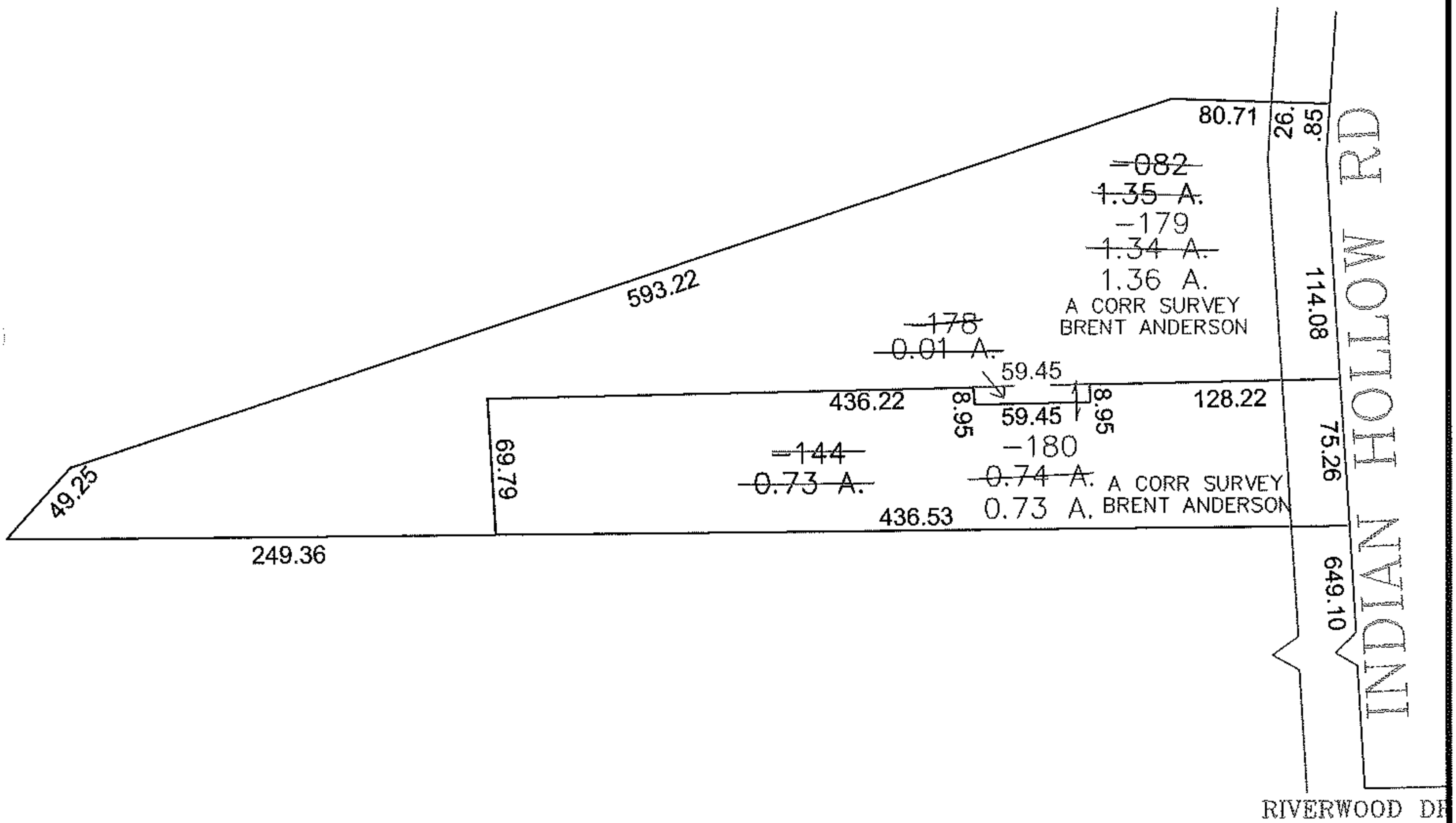
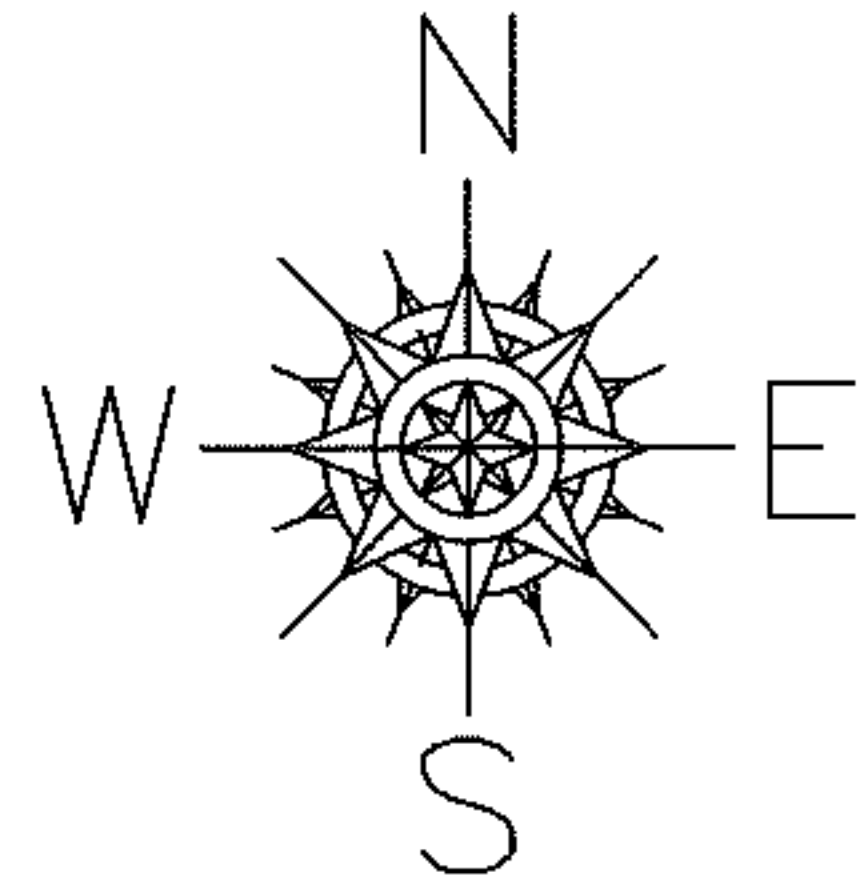

SPLITS/DEEDS PROCESSED

LORAIN COUNTY TAX MAP DEPARTMENT  
226 MIDDLE AVE. ELYRIA, OHIO

SURVEYED BY: BRENT ANDERSON

CLOSURE: 0.00 : 10.000

MAP PAGE(S): 10-00-014-D

APPROVED BY: JAH DATE: 5-1-2014

SCALE: 1" = 100 PRIOR INSTRUMENT: 20120417371