

PARENT PARCEL: 11-00-088-900-001

CHILD PARCEL: 11-00-088-000-000, -000 & 11-00-088-900-002

STARTING POINT: I.P. CL OF EAGLE NEST DR. & CL OF DEER RUN DR.

15-03247-V

SPLIT

REMAINDER

~~11-00-088-900-001~~
~~7.69 A.~~

11-00-088-900-002
7.02 A.

11-00-088-000-071
0.34 A.

OWNER: RICKEY, PAUL E. TRUSTEE

STREET VACATION

RESOLUTION # 15-420

VACATE PORTION OF
EAGLE NEST DR.

11-00-088-000-072
0.33 A.

OWNER: MONGELLO, RICHARD C. & JOAN M. TRUSTEE

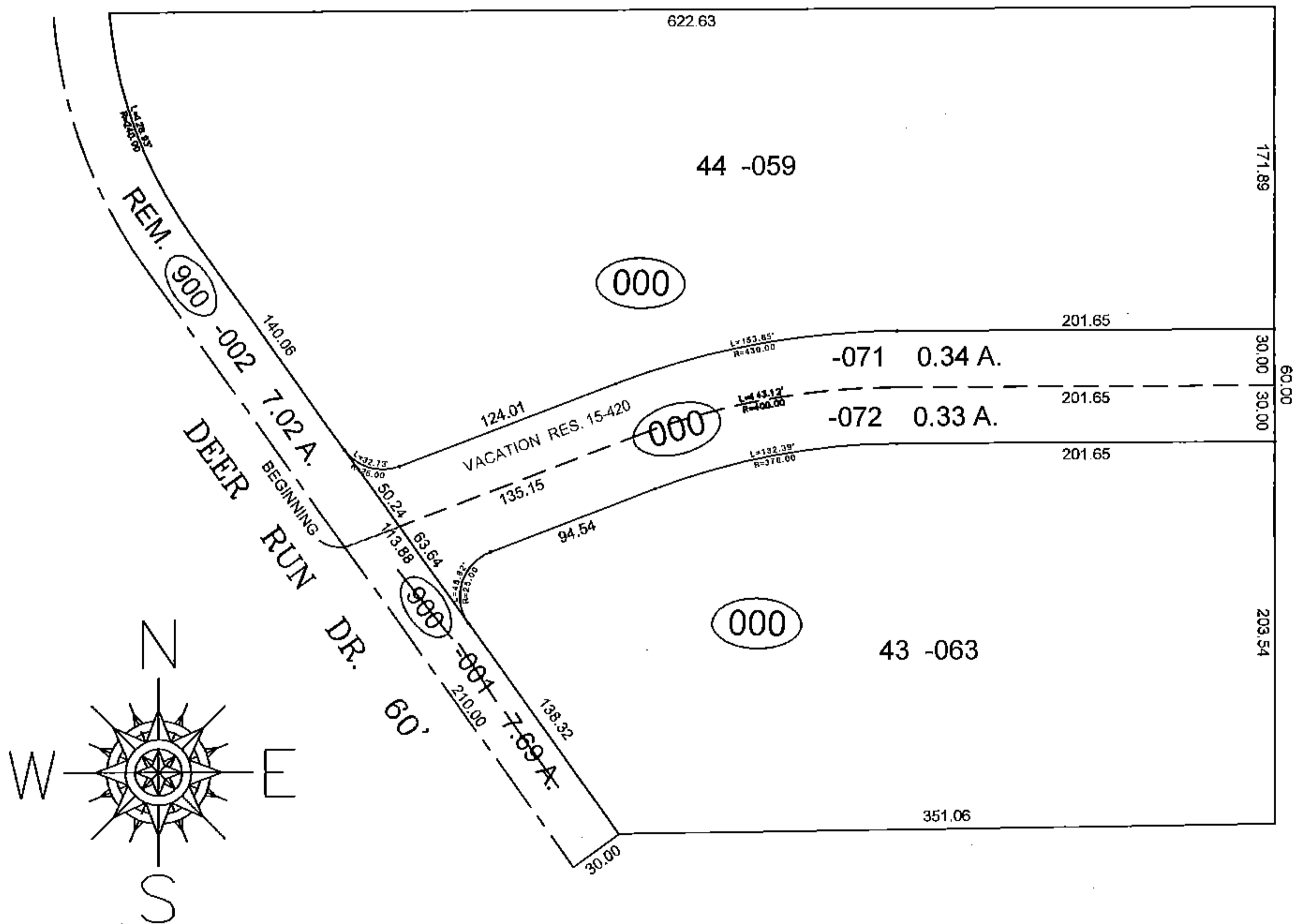

SPLITS/DEEDS PROCESSED

LORAIN COUNTY TAX MAP DEPARTMENT
226 MIDDLE AVE. ELYRIA, OHIO

SURVEYED BY: DAVID L. ELWELL

CLOSURE: 0.01 : 10,000

MAP PAGE(S): 11-00-088

APPROVED BY: TJS DATE: 7/16/15

SCALE: 1" = 100 PRIOR INST.: PV 43/17