

PARENT PARCEL: 21-05-011-000-042, -043

CHILD PARCEL: 21-05-011-000-044 THRU -046

14-03245

STARTING POINT: AT A R.R.S. AT THE INTERSECTION OF C/L OF BURSLEY RD. AND C/L OF CLARK RD.

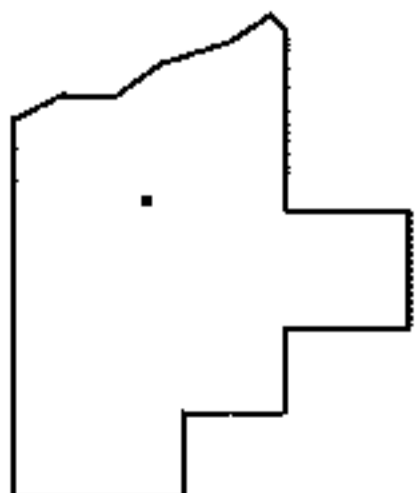
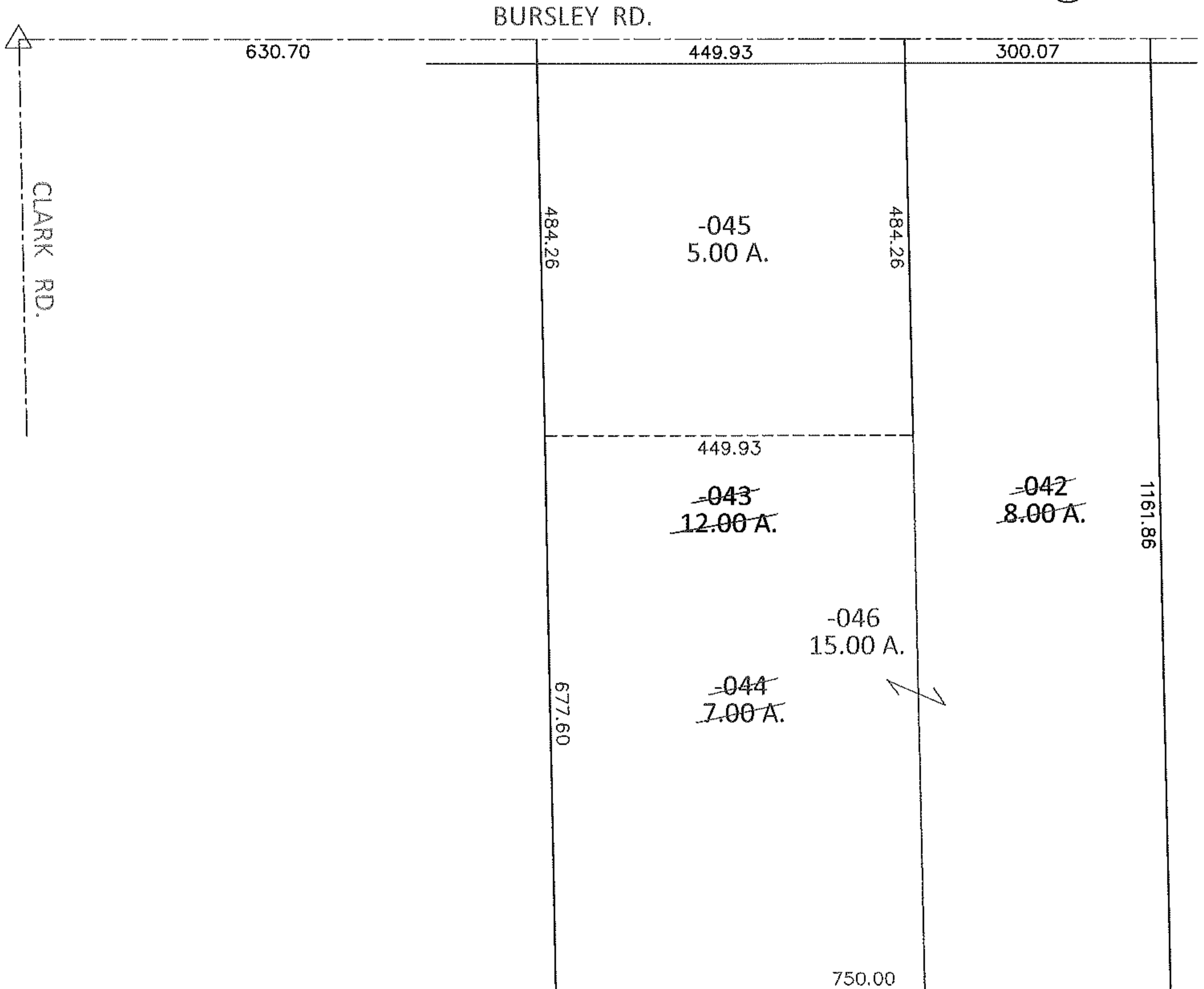
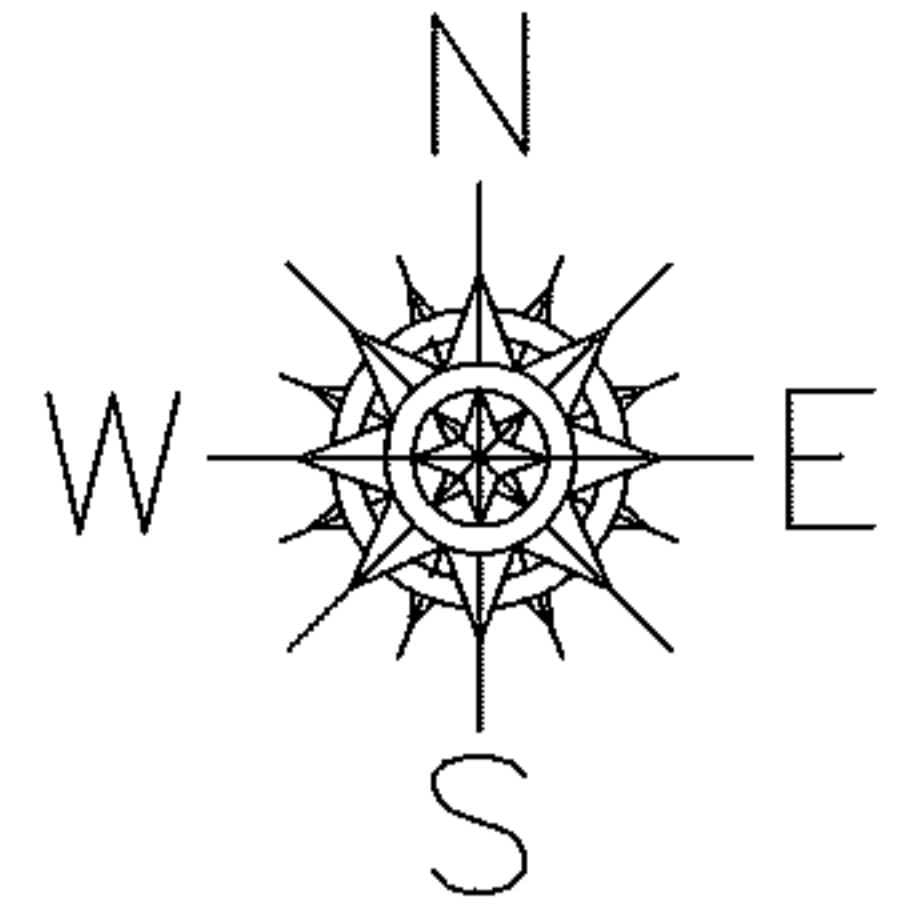

SPLITS/DEEDS PROCESSED

LORAIN COUNTY TAX MAP DEPARTMENT
226 MIDDLE AVE. ELYRIA, OHIO

SURVEYED BY: THOMAS M. SNEZEK

CLOSURE: .00:10,000

MAP PAGE(S): 21-B

APPROVED BY: RRM DATE: 4-16-14

SCALE: 1"= 200 PRIOR INST.: 19970477039