

PARENT PARCEL: 12-00-001-000-044, -045

CHILD PARCEL: 12-00-001-000-046 THRU -048

STARTING POINT: INTERSECTION OF C/L OF SPRAGUE RD. AND C/L OF NORTH MARKS RD.

14-03244

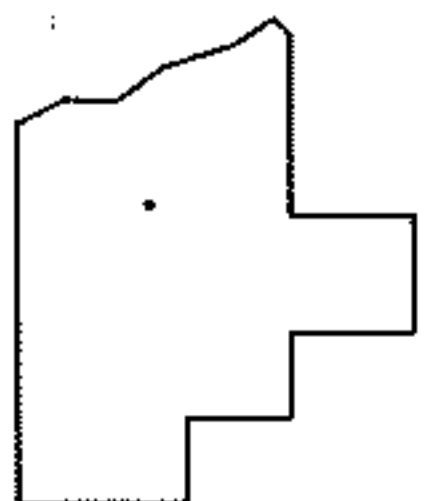
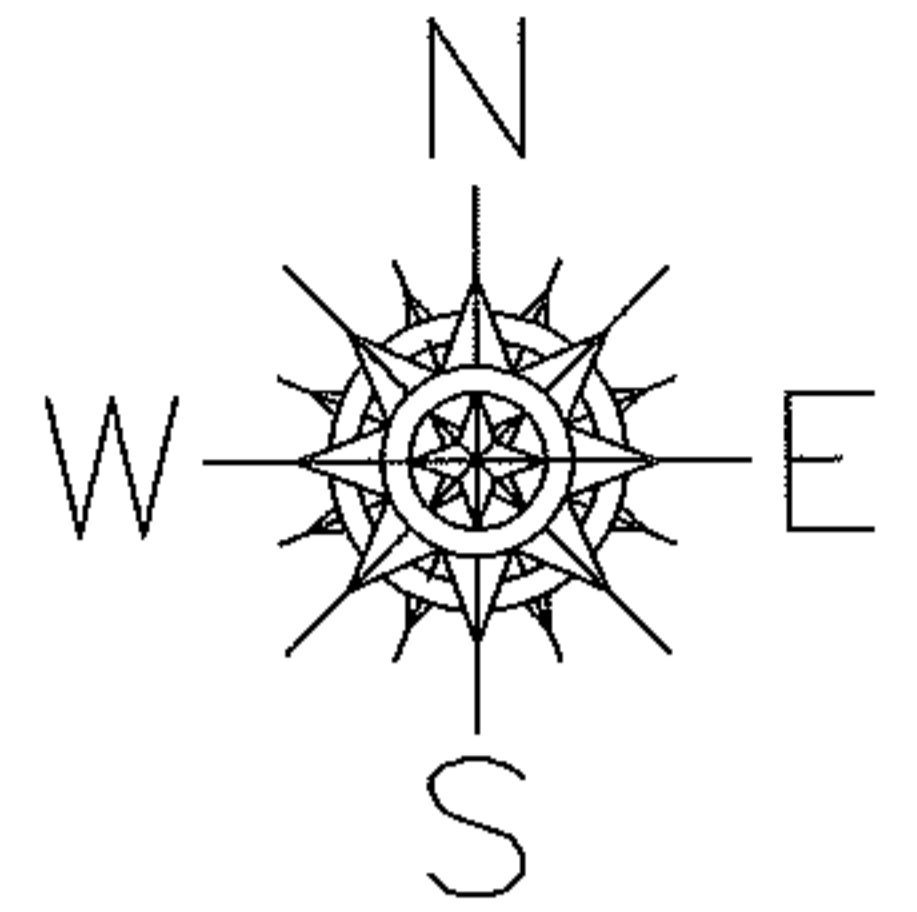
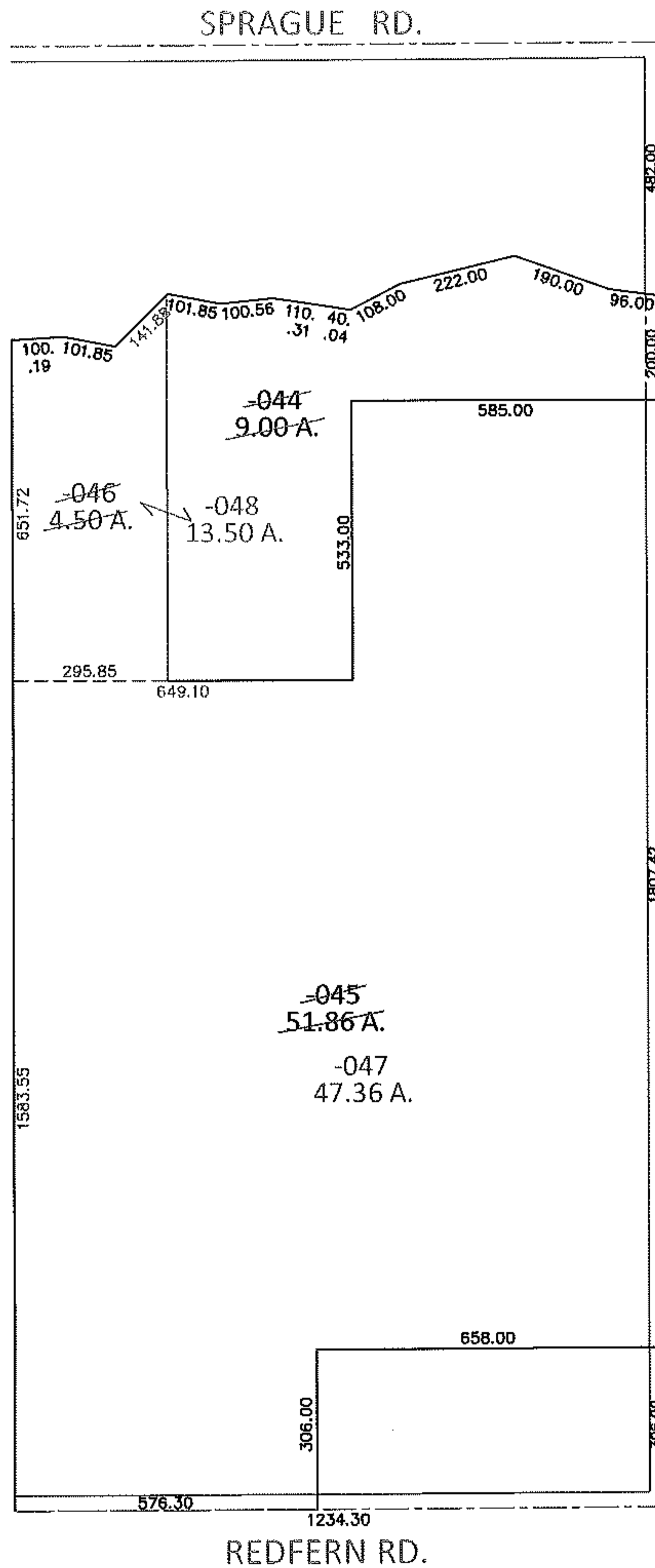

SPLITS/DEEDS PROCESSED

LORAIN COUNTY TAX MAP DEPARTMENT
226 MIDDLE AVE. ELYRIA, OHIO

SURVEYED BY: PETER D. ZWICK
 CLOSURE: .01:10,000
 MAP PAGE(S): 12-00-001-B
 APPROVED BY: RRM DATE: 4-15-14
 SCALE: 1" = 400 PRIOR INST.: 20040025977