

PARENT PARCEL: 19-01-060-000-002, -003 19-01-061-000-002, -008
 CHILD PARCEL: 19-01-061-000-019, -020 19-01-060-000-013, -014
 STARTING POINT: CENTERLINE OF FOSTER RD & SMITH RD

14-03238

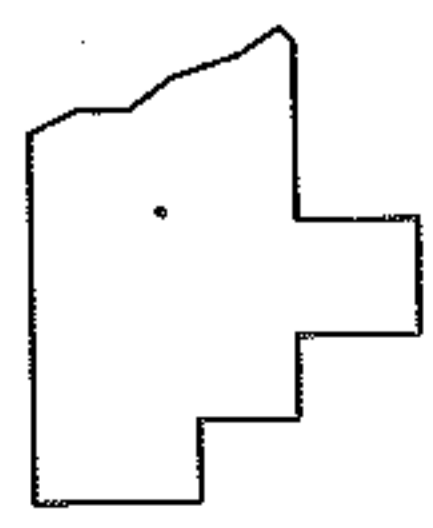
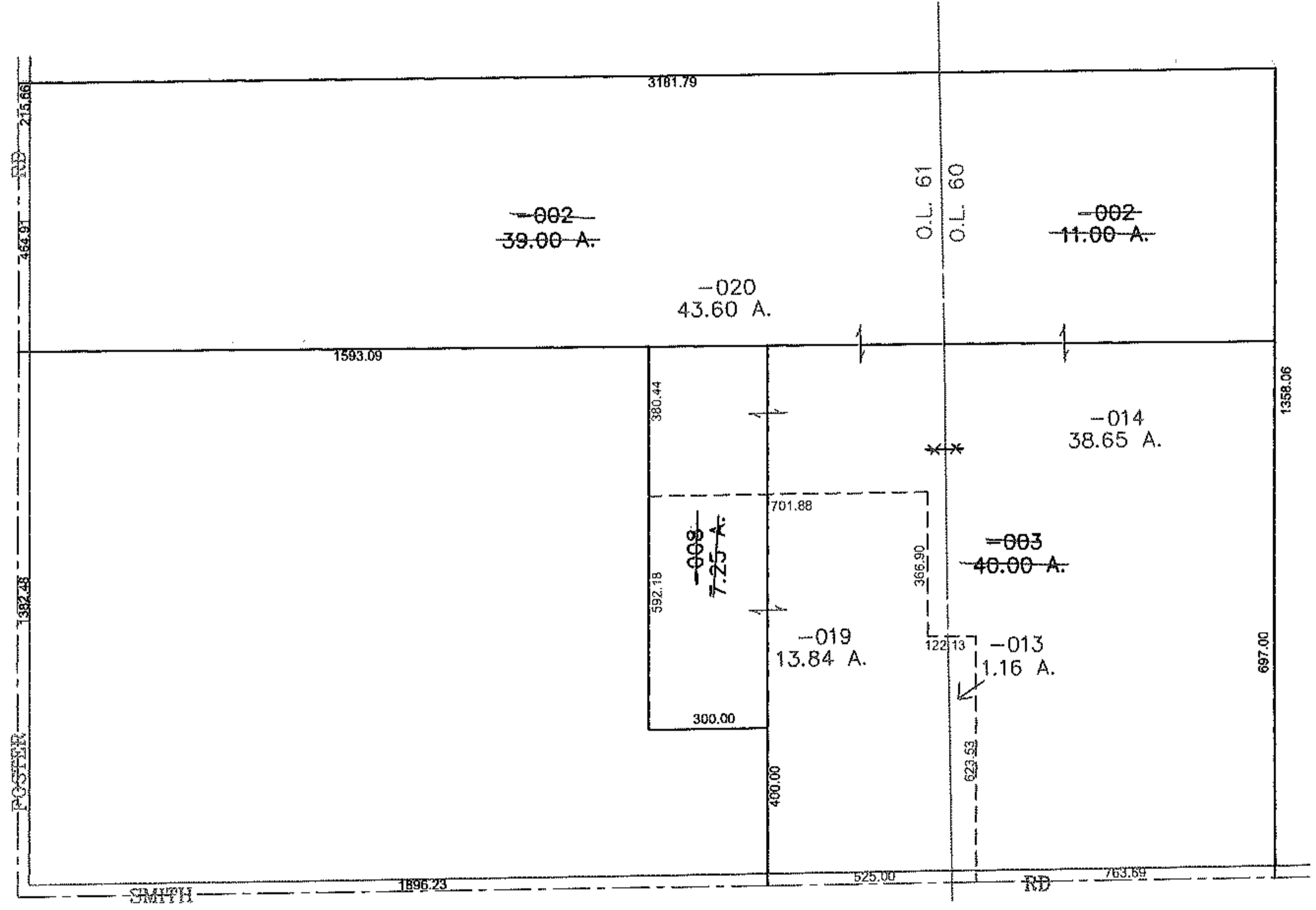
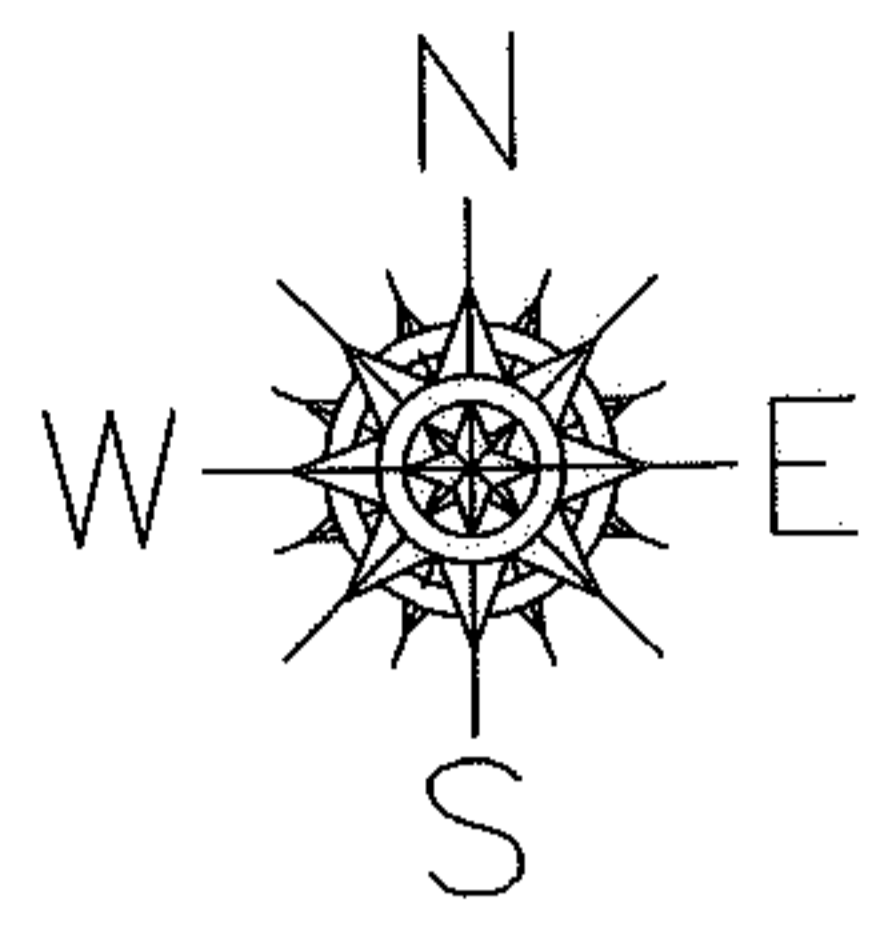

SPLITS/DEEDS PROCESSED
 LORAIN COUNTY TAX MAP DEPARTMENT
 226 MIDDLE AVE. ELYRIA, OHIO

SURVEYED BY: ROBERT DAMON
 CLOSURE: 0.00 : 10,000
 MAP PAGE(S): 19-A
 APPROVED BY: JAH DATE: 3-27-2014
 SCALE: 1" = 500 PRIOR INST.: 20130474748