

PARENT PARCEL: 07-00-021-119-154, -156

CHILD PARCEL: _____

STARTING POINT: INTERSECTION OF C/L OF CENTER RIDGE RD. AND C/L OF ROOT RD.

15-03238-C

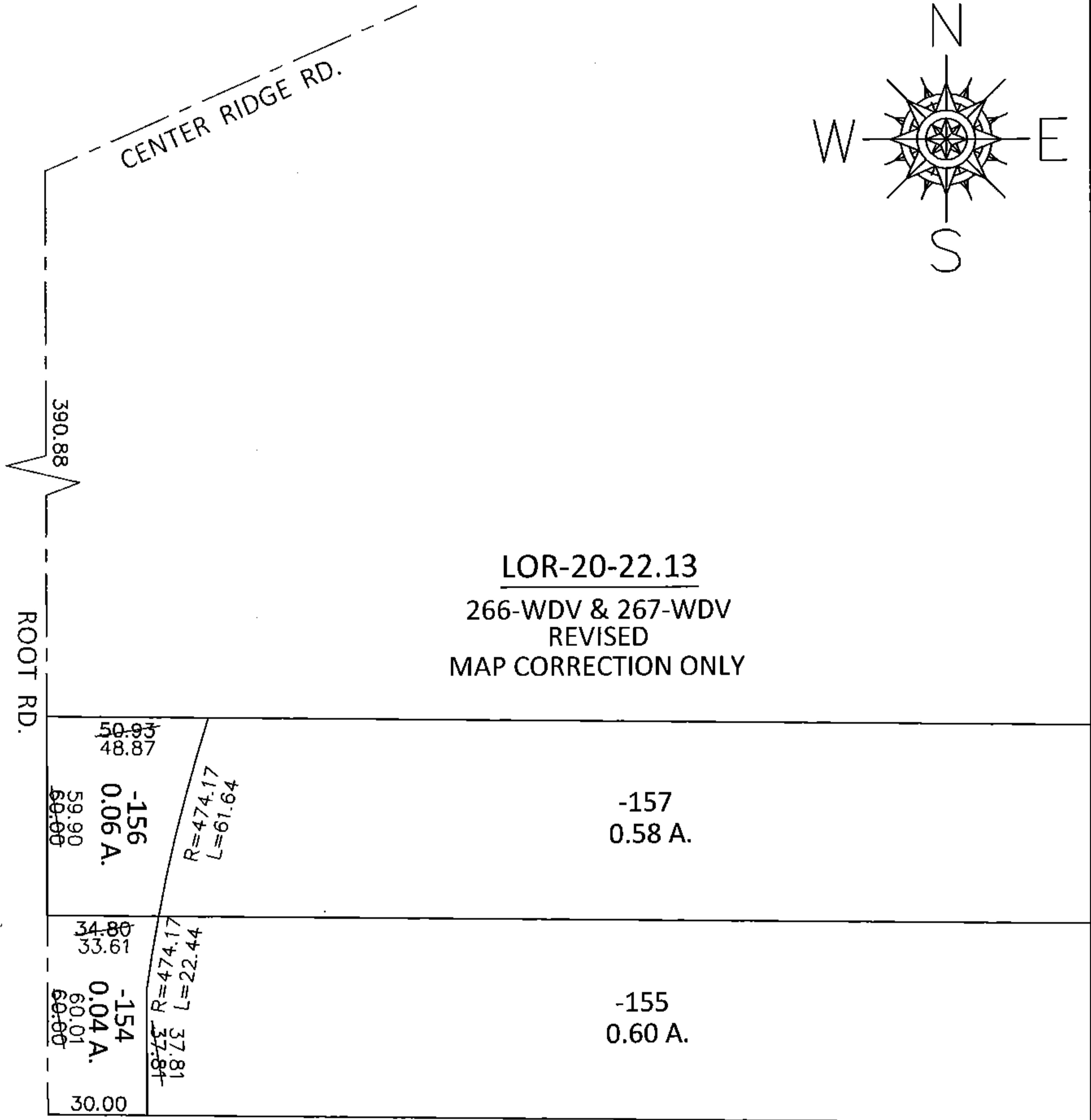
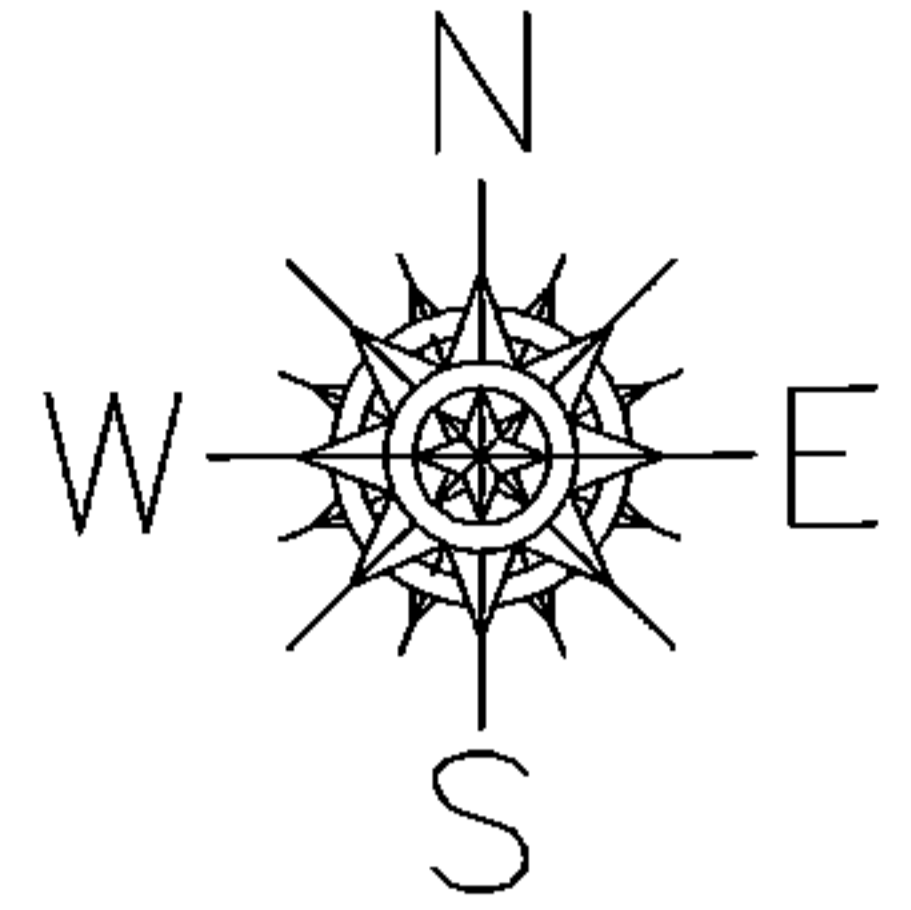

LOR-20-22.13
266-WDV & 267-WDV
REVISED
MAP CORRECTION ONLY

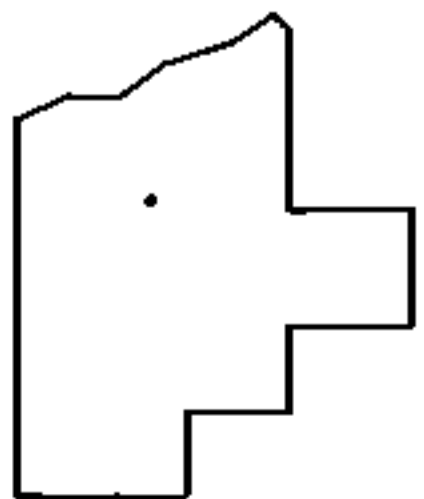

SPLITS/DEEDS PROCESSED

LORAIN COUNTY TAX MAP DEPARTMENT
226 MIDDLE AVE. ELYRIA, OHIO

SURVEYED BY: WILLIAM D. THOMAS

CLOSURE: .00:10,000

MAP PAGE(S): 7-00-021-D

APPROVED BY: RRM DATE: 6-22-15

SCALE: 1"= 50' PRIOR INST.: 20150545321