

PARENT PARCEL: 08-12-013-000-025

CHILD PARCEL: 08-12-013-000-032, -033

STARTING POINT: INTERSECTION OF C/L OF BECKER RD. AND C/L OF BAIRD RD.

14-03237

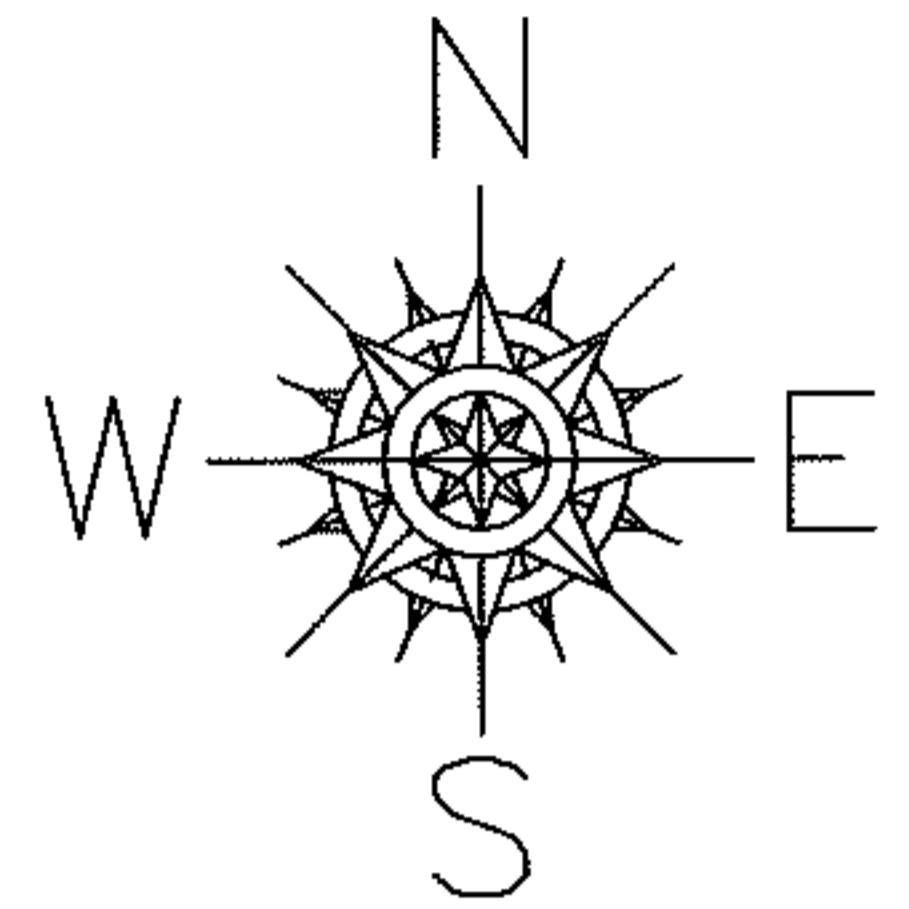

BECKER RD.

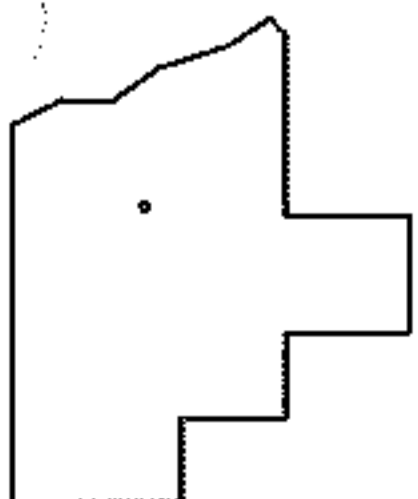
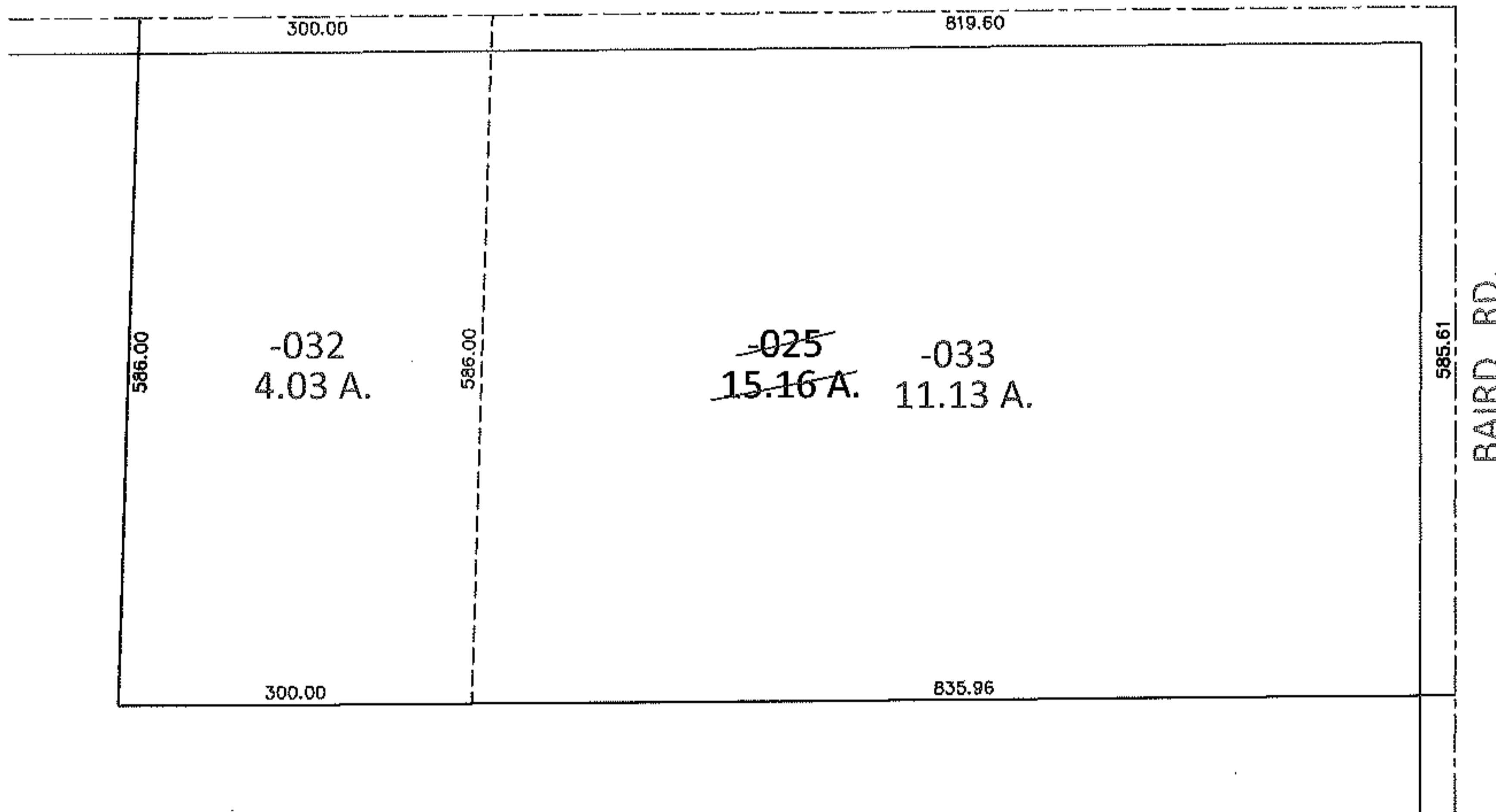

SPLITS/DEEDS PROCESSED

LORAIN COUNTY TAX MAP DEPARTMENT
226 MIDDLE AVE. ELYRIA, OHIO

SURVEYED BY: THOMAS M. SNEZEK

CLOSURE: .00:10,000

MAP PAGE(S): 8-A

APPROVED BY: RRM DATE: 3-24-14

SCALE: 1"= 200 PRIOR INST.: 20120437320