

PARENT PARCEL: 07-00-047-000-004, -005, 07-00-048-000-004

15-03235-A

CHILD PARCEL: _____

STARTING POINT: AT A MON BOX AT THE INTERSECTION OF C/L OF SUGAR RIDGE RD. AND WEST LINE OF RIDGEVILLE TWP.

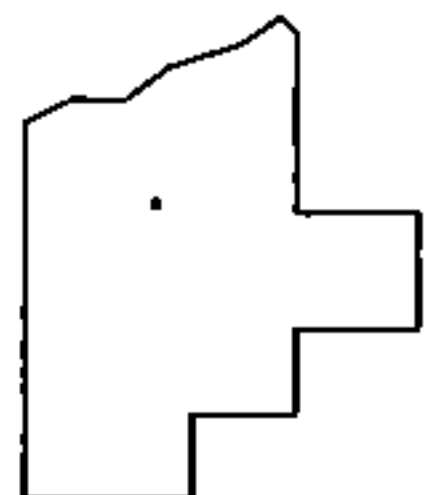
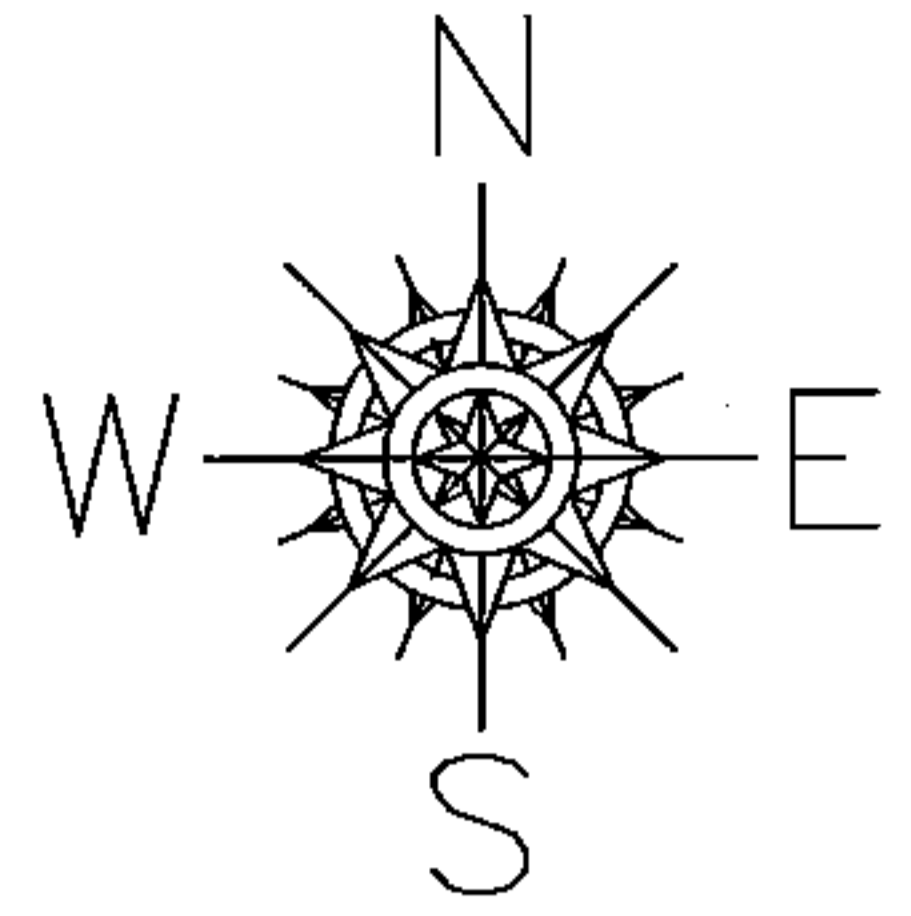
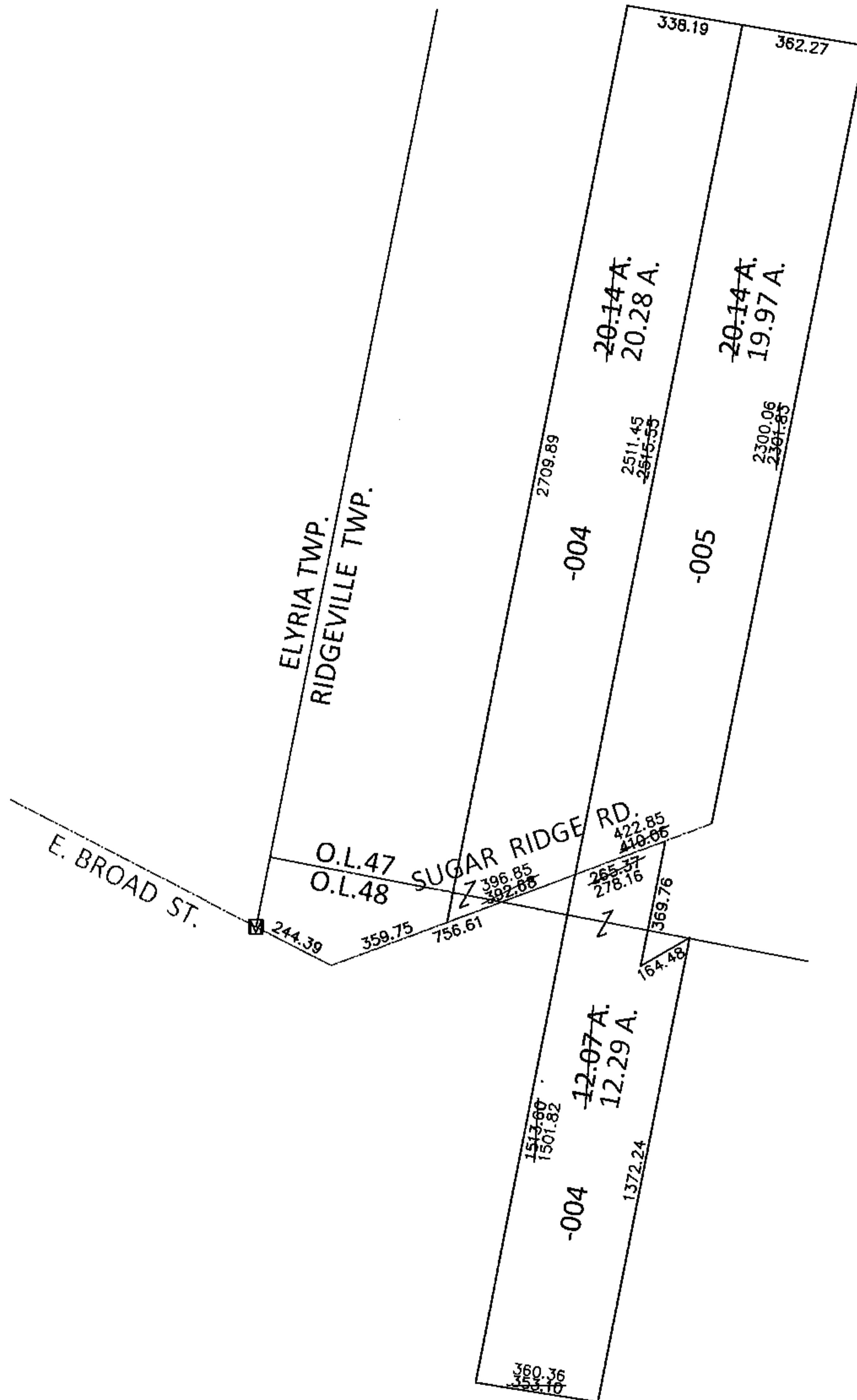

SPLITS/DEEDS PROCESSED

LORAIN COUNTY TAX MAP DEPARTMENT
226 MIDDLE AVE. ELYRIA, OHIO

SURVEYED BY: THOMAS A.SIMON
 CLOSURE: .01:10,000
 MAP PAGE(S): 7-00-047-C
 APPROVED BY: RRM DATE: 6-17-15
 SCALE: 1"= 500 PRIOR INST.: 20090303045