

PARENT PARCEL: 05-00-050-000-008

CHILD PARCEL: _____

STARTING POINT: INTERSECTION OF C/L OF LEAVITT RD. AND SOUTH LINE OF AMHERST TWP.

15-03229-A

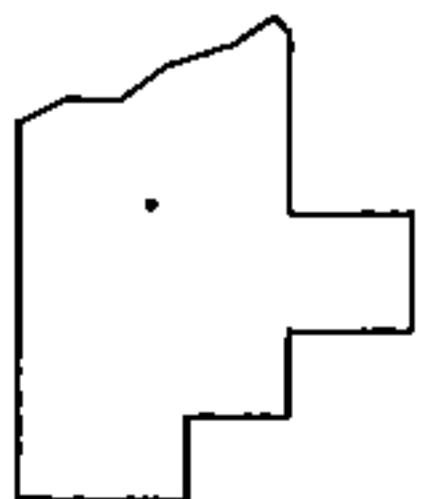
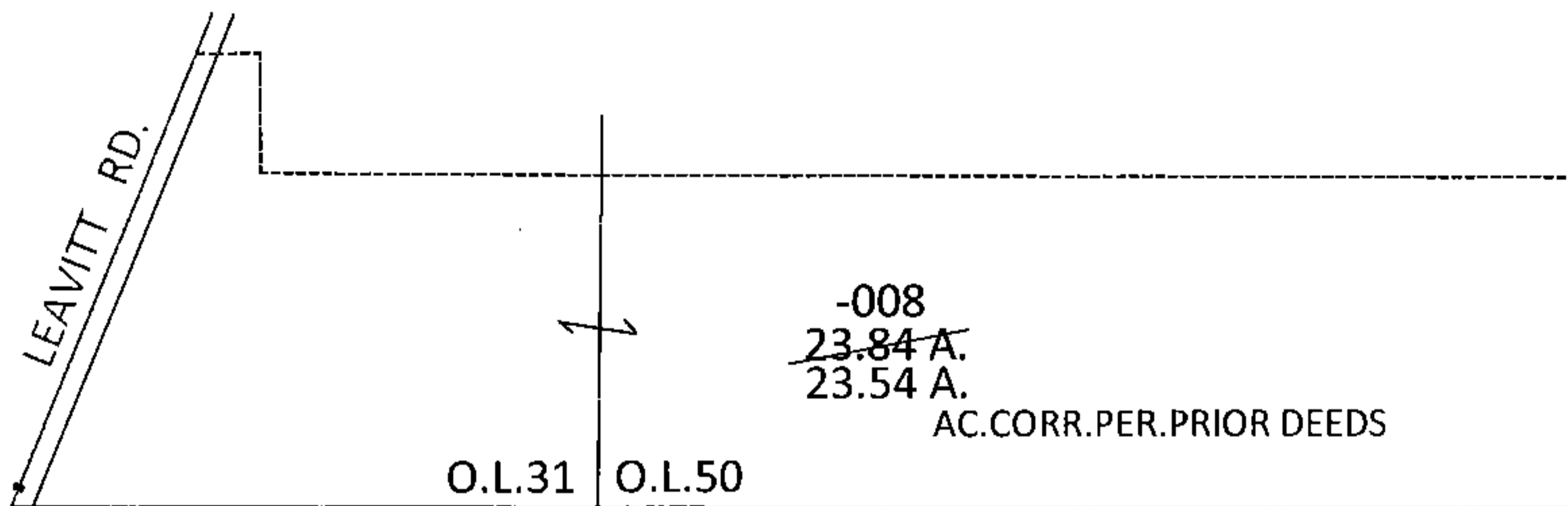
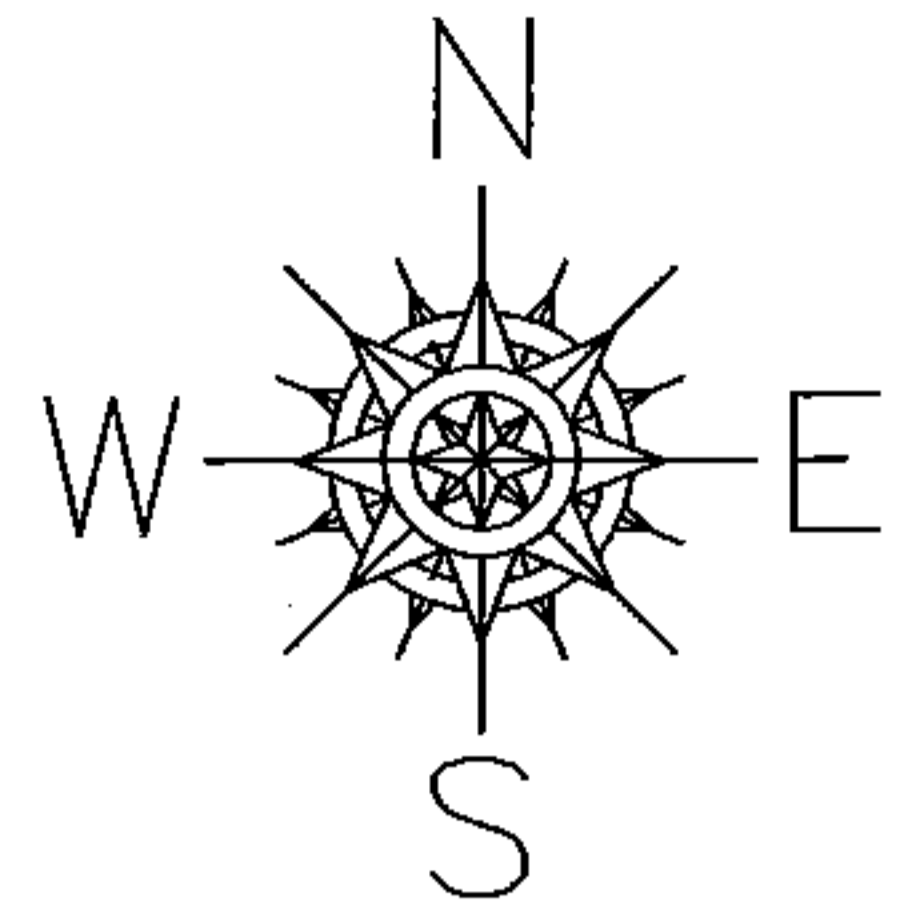

SPLITS/DEEDS PROCESSED

LORAIN COUNTY TAX MAP DEPARTMENT
226 MIDDLE AVE. ELYRIA, OHIO

SURVEYED BY: N/A

CLOSURE: N/A

MAP PAGE(S): 5-00-031-B & 5-G

APPROVED BY: RRM DATE: 6-10-15

SCALE: 1"= 400 PRIOR INST.: 20150547257