

PARENT PARCEL: 05-00-098-000-117, 05-00-099-000-197

CHILD PARCEL: 05-00-098-000-117, 05-00-099-000-206, -207

STARTING POINT: AT A MON BOX AT THE INTERSECTION OF C/L OF ORCHARD GLEN DR. AND C/L OF ROME BEAUTY DR.

14-03227

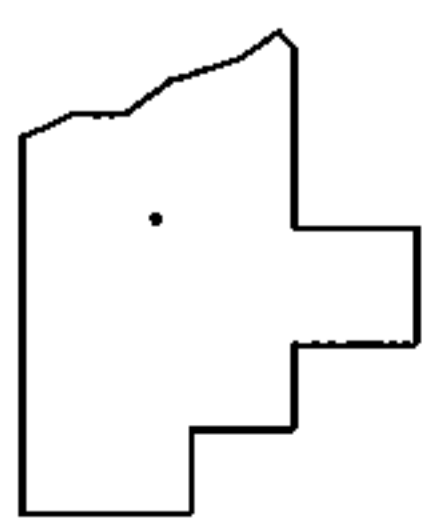
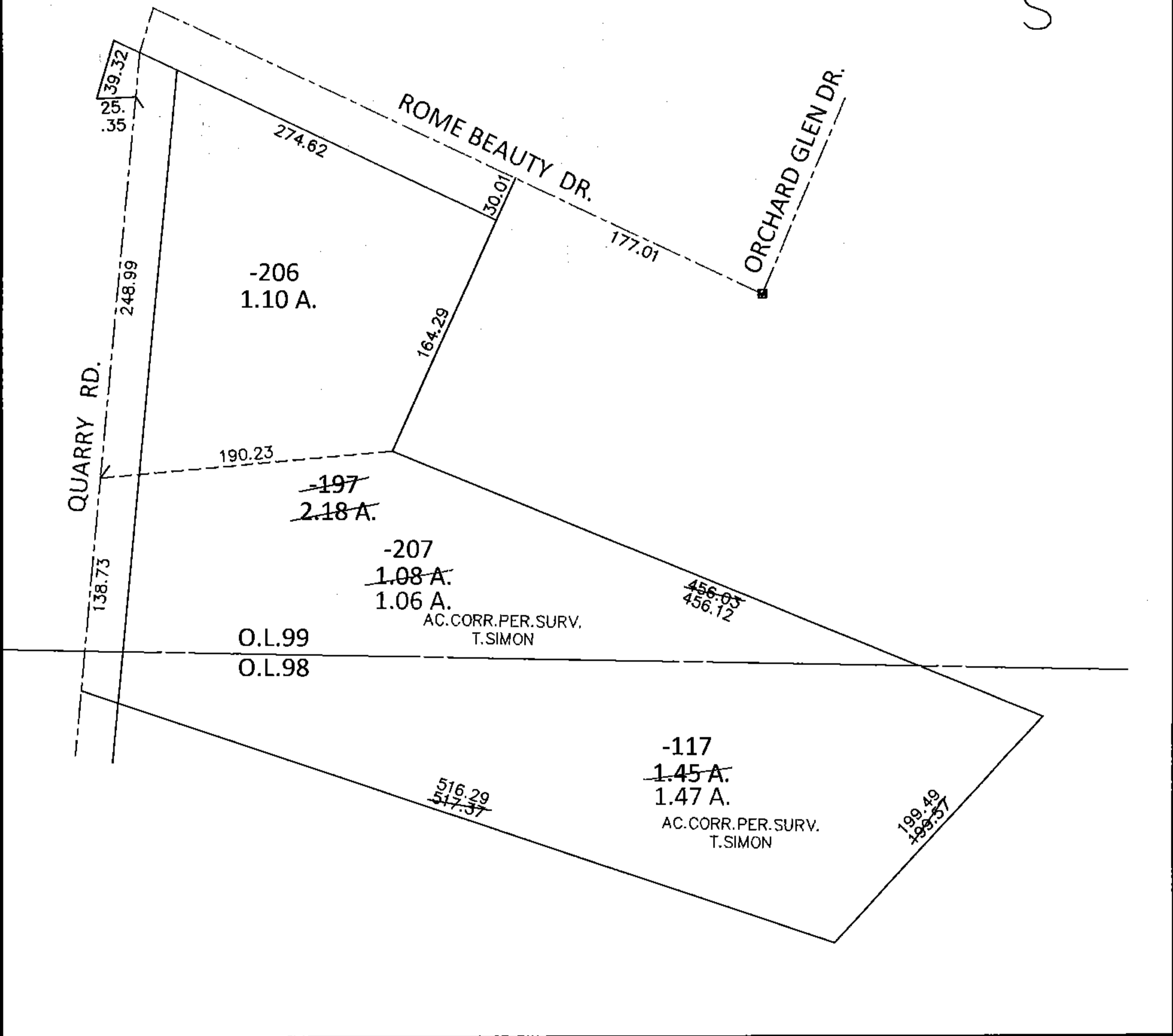
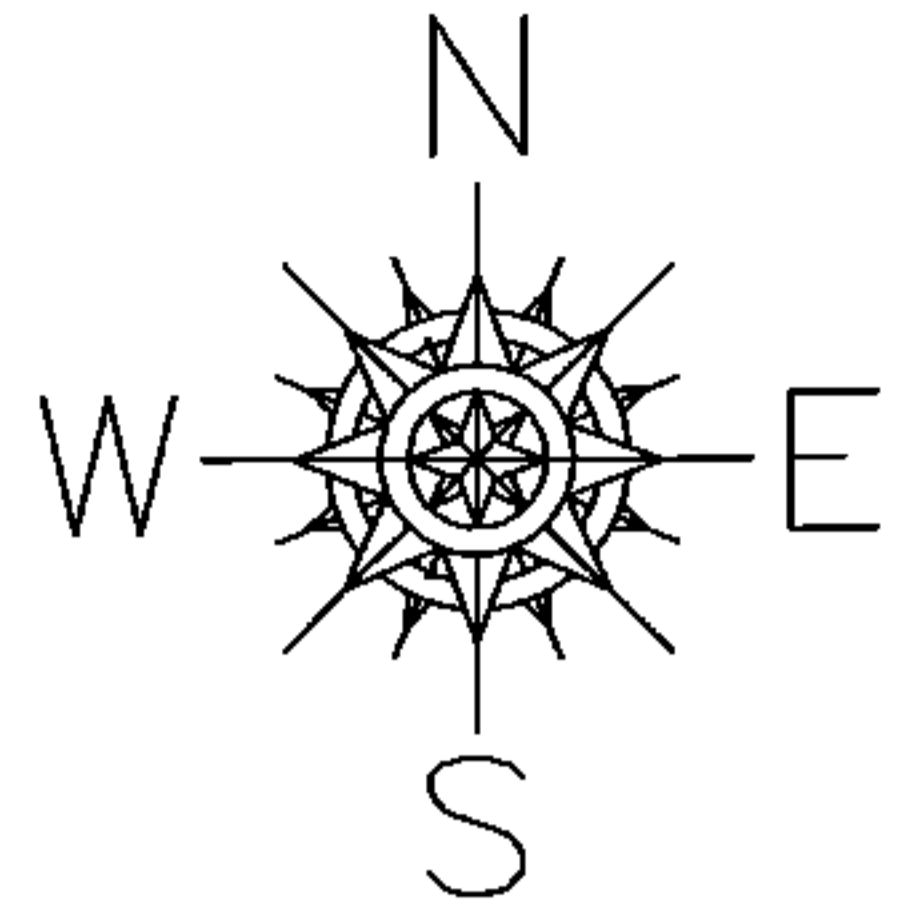

**SPLITS/DEEDS PROCESSED**

LORAIN COUNTY TAX MAP DEPARTMENT  
226 MIDDLE AVE. ELYRIA, OHIO

SURVEYED BY: THOMAS A. SIMON

CLOSURE: .01:10,000

MAP PAGE(S): 5-00-099-C

APPROVED BY: RRM DATE: 2-19-14

SCALE: 1"= 100 PRIOR INST.: 20040002334