

PARENT PARCEL: 02-03-001-105-015

CHILD PARCEL: \_\_\_\_\_

STARTING POINT: INTERSECTION OF C/L OF W.ERIE AVE. AND C/L OF KOLBE RD.

15-03225-A

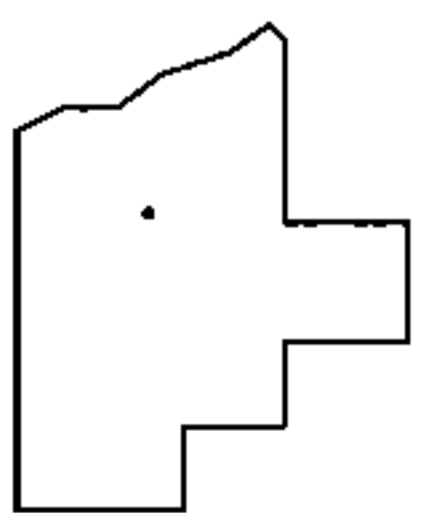
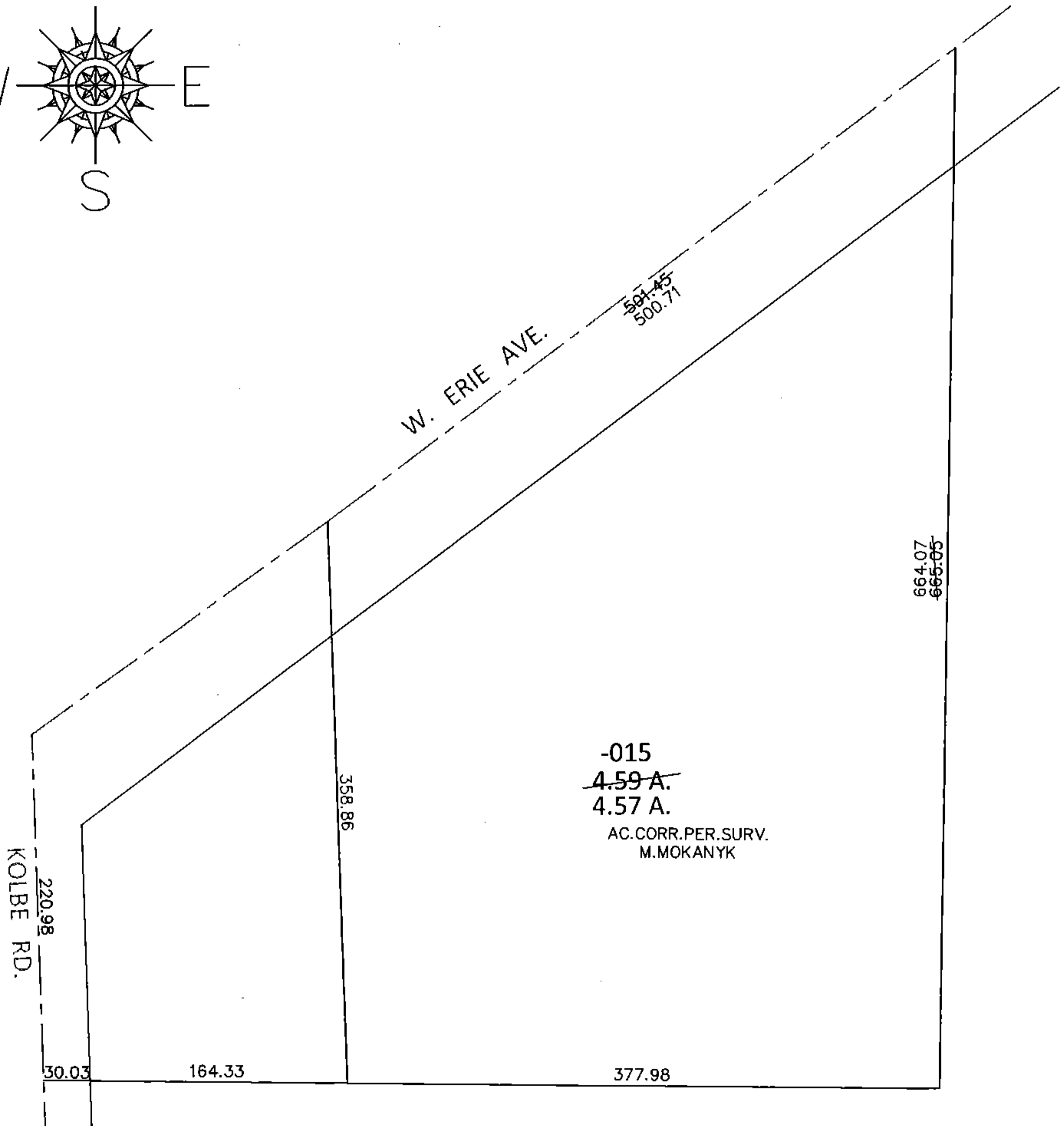
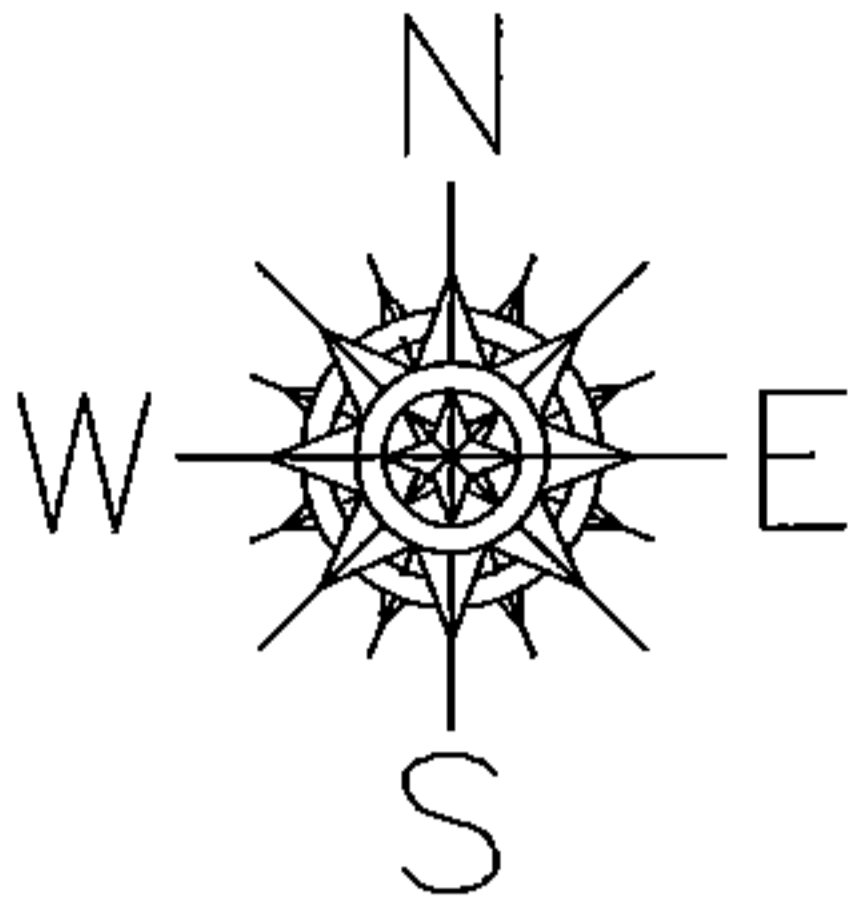

**SPLITS/DEEDS PROCESSED**

LORAIN COUNTY TAX MAP DEPARTMENT  
226 MIDDLE AVE. ELYRIA, OHIO

SURVEYED BY: MATTHEW MOKANYK

CLOSURE: .01:10,0000

MAP PAGE(S): 2-03-001-A

APPROVED BY: RRM DATE: 6-1-15

SCALE: 1"= 100 PRIOR INST.: 20140510274