

PARENT PARCEL: 15-00-068-000-016, -031, 15-00-069-000-054, -055 -040 (ST)  
 CHILD PARCEL: 15-00-068-000-032 THRU -036 15-00-069-000-062 & -040 (ST)  
 STARTING POINT: CENTERLINE OF INDIAN HOLLOW RD & O.L. 69

14-03223

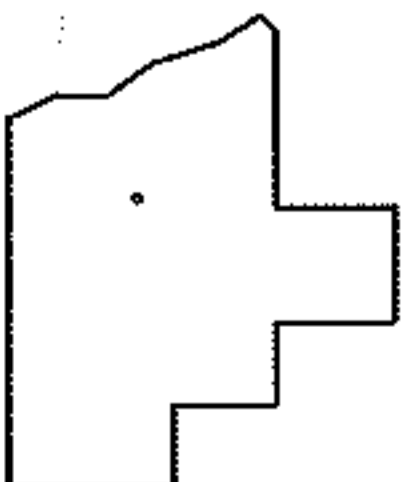
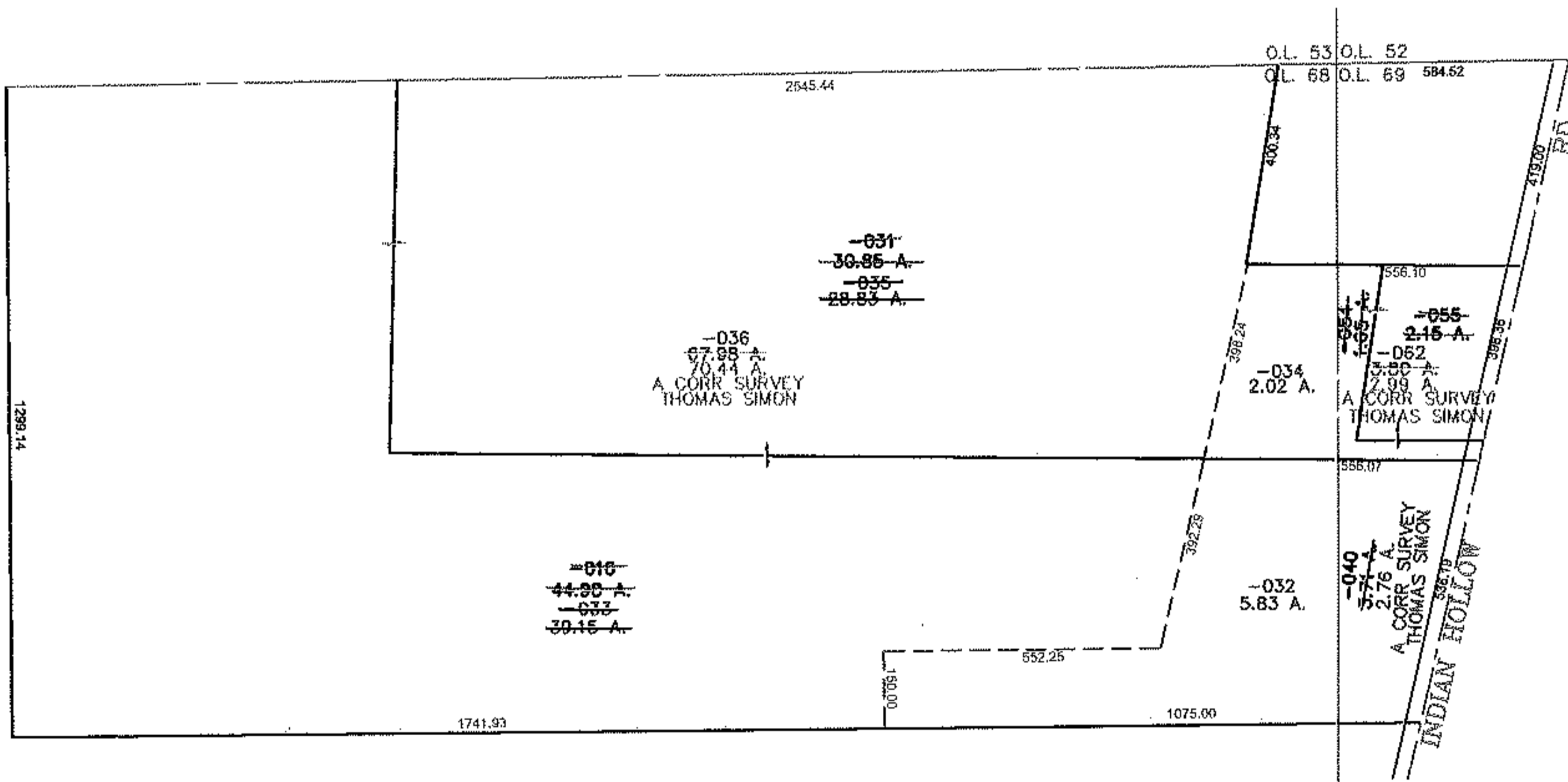
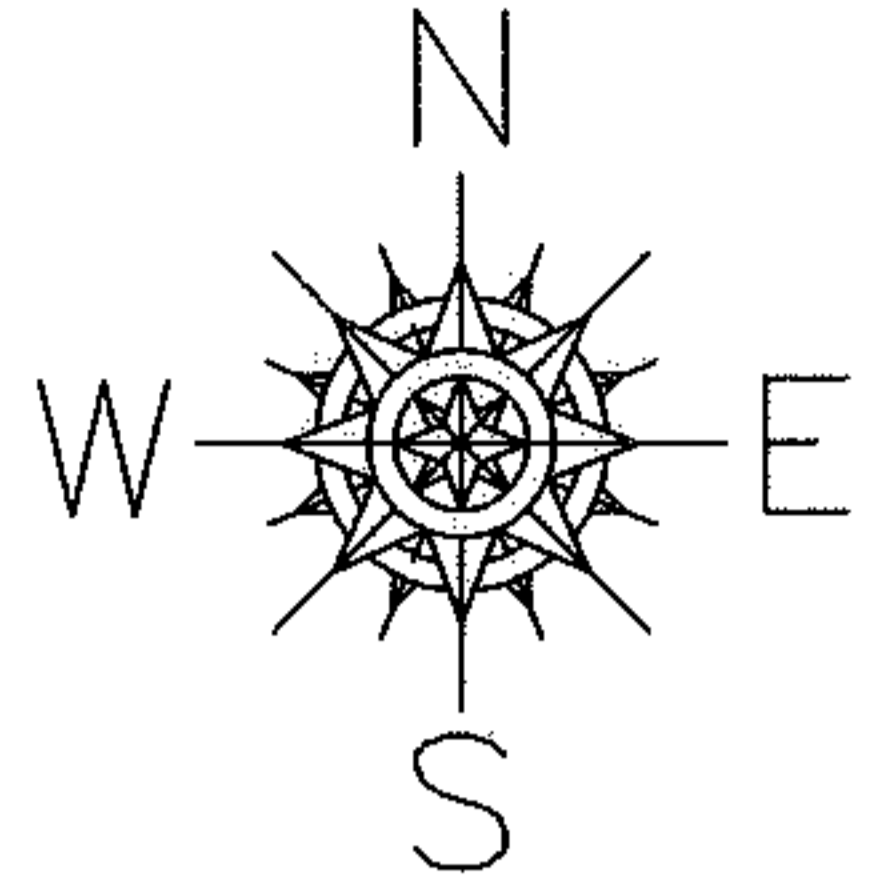

**SPLITS/DEEDS PROCESSED**  
 LORAIN COUNTY TAX MAP DEPARTMENT  
 226 MIDDLE AVE. ELYRIA, OHIO

SURVEYED BY: THOMAS SIMON  
 CLOSURE: 0.00 ; 10,000  
 MAP PAGE(S): 15-H  
 APPROVED BY: JAH DATE: 1/29/2014  
 SCALE: 1" = 500 PRIOR INST.: 20130460682