

PARENT PARCEL: 03-00-068-000-002, -003, -014

CHILD PARCEL: 03-00-068-000-022

STARTING POINT: CENTERLINE OF E 31ST ST & EAST RIVER RD

14-03220

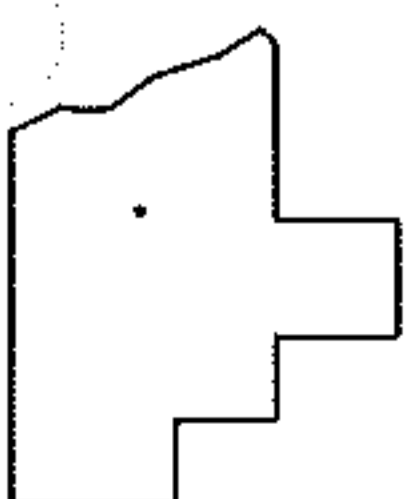
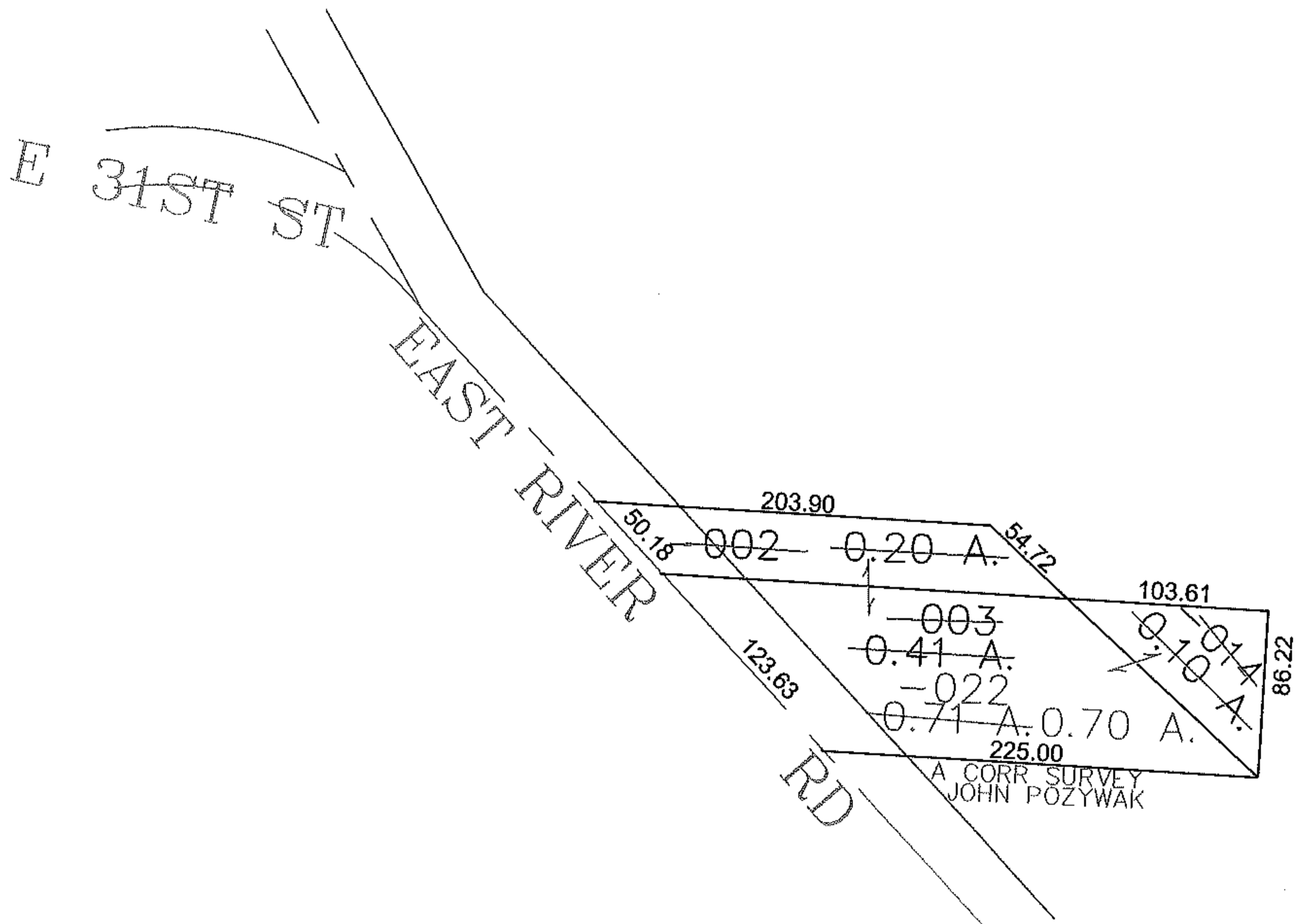
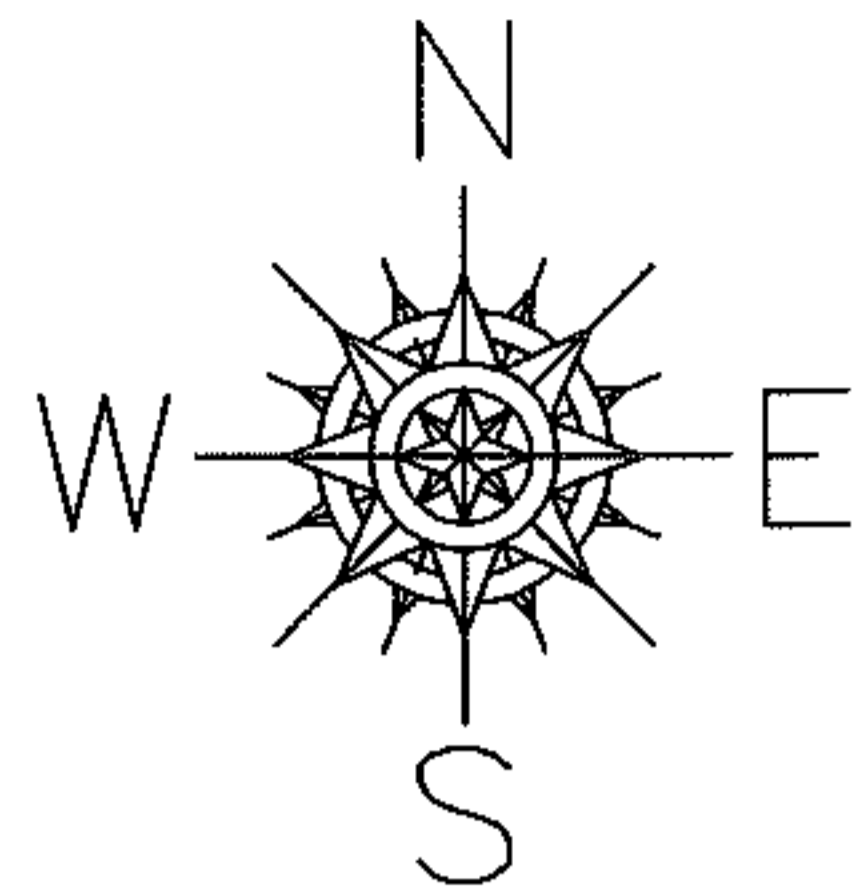

SPLITS/DEEDS PROCESSED

LORAIN COUNTY TAX MAP DEPARTMENT
226 MIDDLE AVE. ELYRIA, OHIO

SURVEYED BY: JOHN POZYWAK

CLOSURE: 0.00 : 10,000

MAP PAGE(S): 03-00-068-A

APPROVED BY: JAH DATE: 1/21/2014

SCALE: 1" = 100 PRIOR INSTRUMENT: DV 1387/936