

PARENT PARCEL: 11-00-046-000-014, -015

CHILD PARCEL: 11-00-046-000-058, -059, -060

STARTING POINT: CENTERLINE OF AVON BELDEN RD & E ROYALTON RD

14-03218

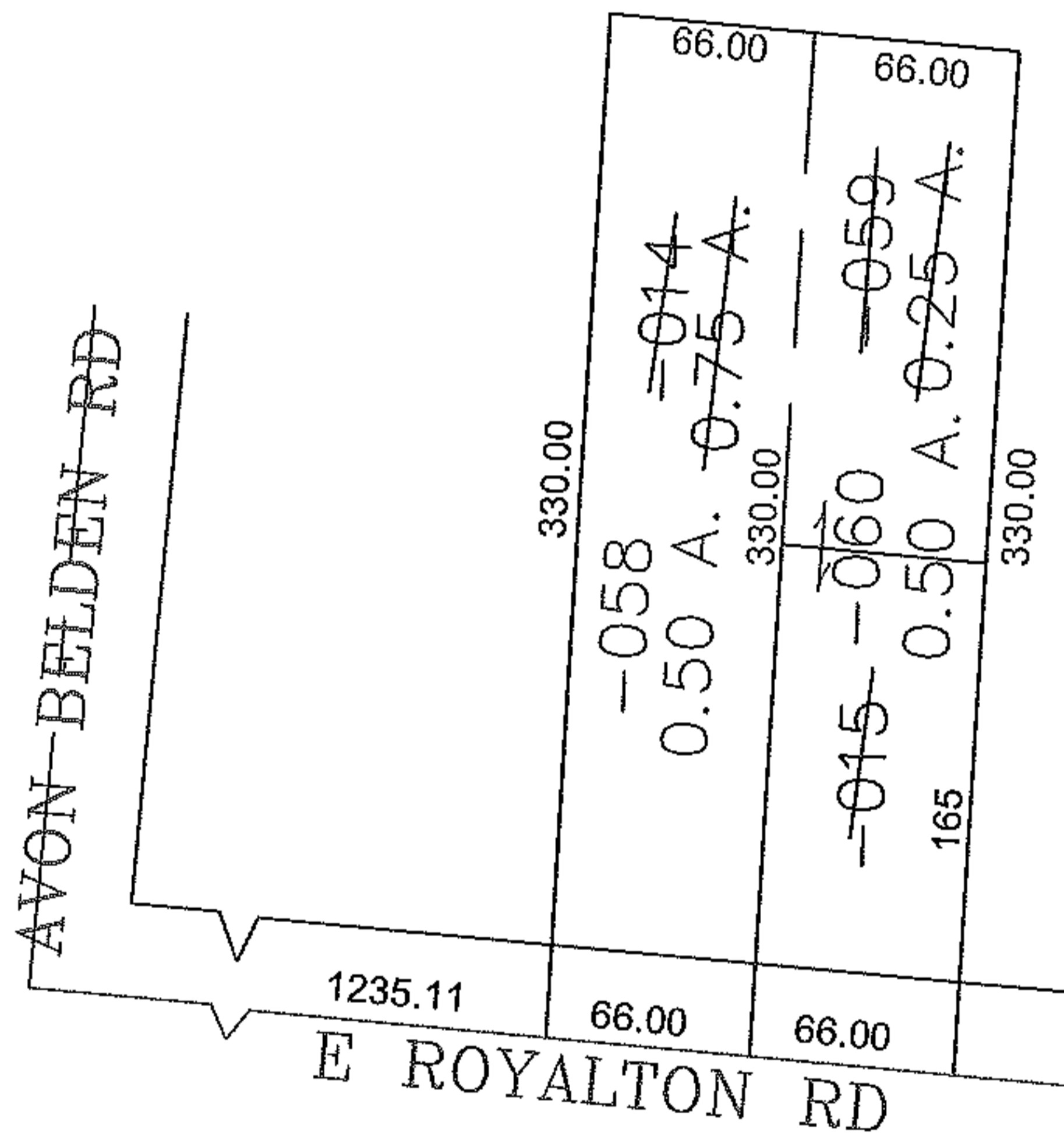
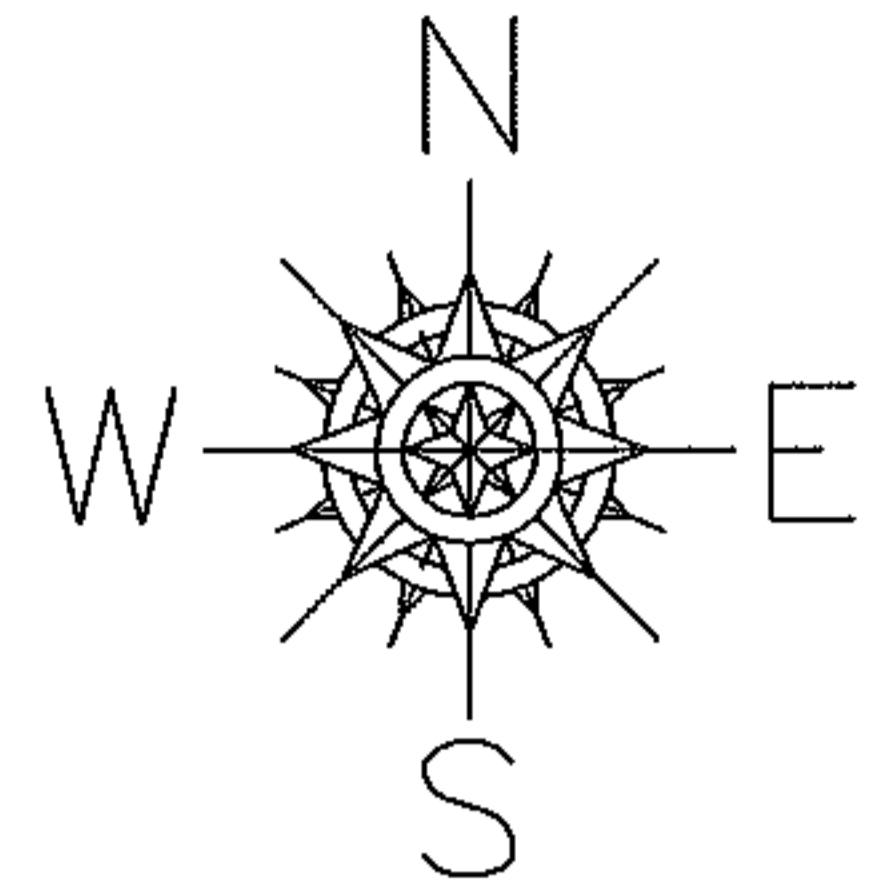

SPLITS/DEEDS PROCESSED

LORAIN COUNTY TAX MAP DEPARTMENT  
226 MIDDLE AVE. ELYRIA, OHIO

SURVEYED BY: DALE HAYWOOD

CLOSURE: 0.00 : 10,000

MAP PAGE(S): 11-00-046-A

APPROVED BY: JAH DATE: 1/15/2014

SCALE: 1" = 100 PRIOR INSTRUMENT: 20000689002