

PARENT PARCEL: 07-00-029-000-018

CHILD PARCEL: 07-00-029-000-196, -197

STARTING POINT: CENTERLINE OF BARRES RD & STONEY RIDGE RD

14-03217

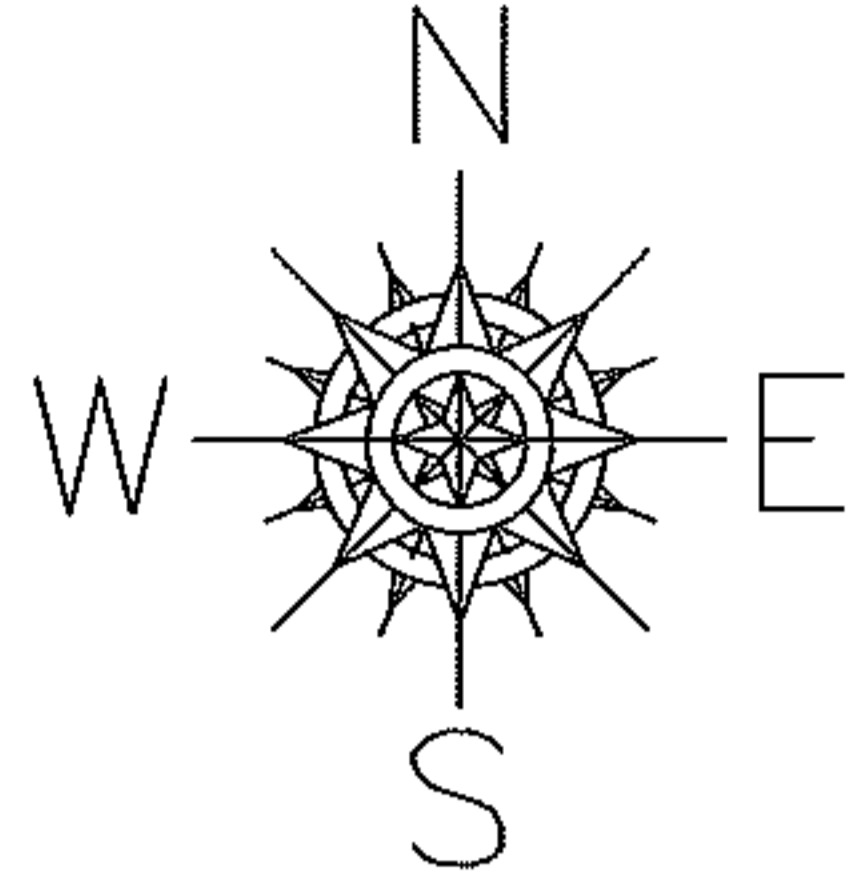

BARRES RD

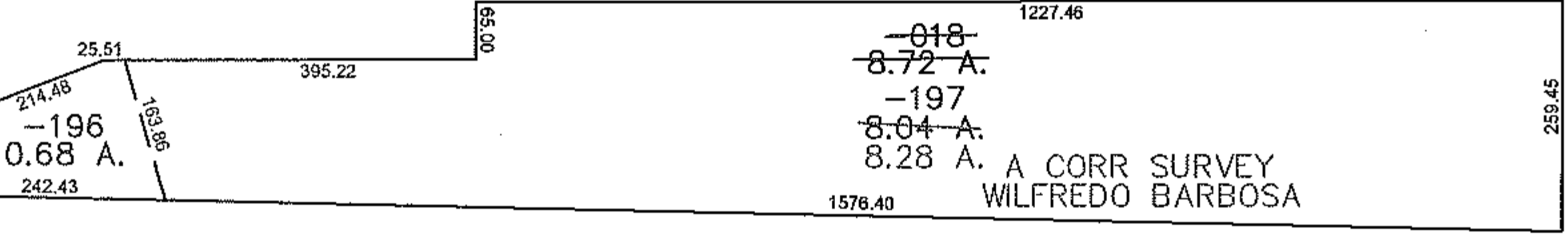
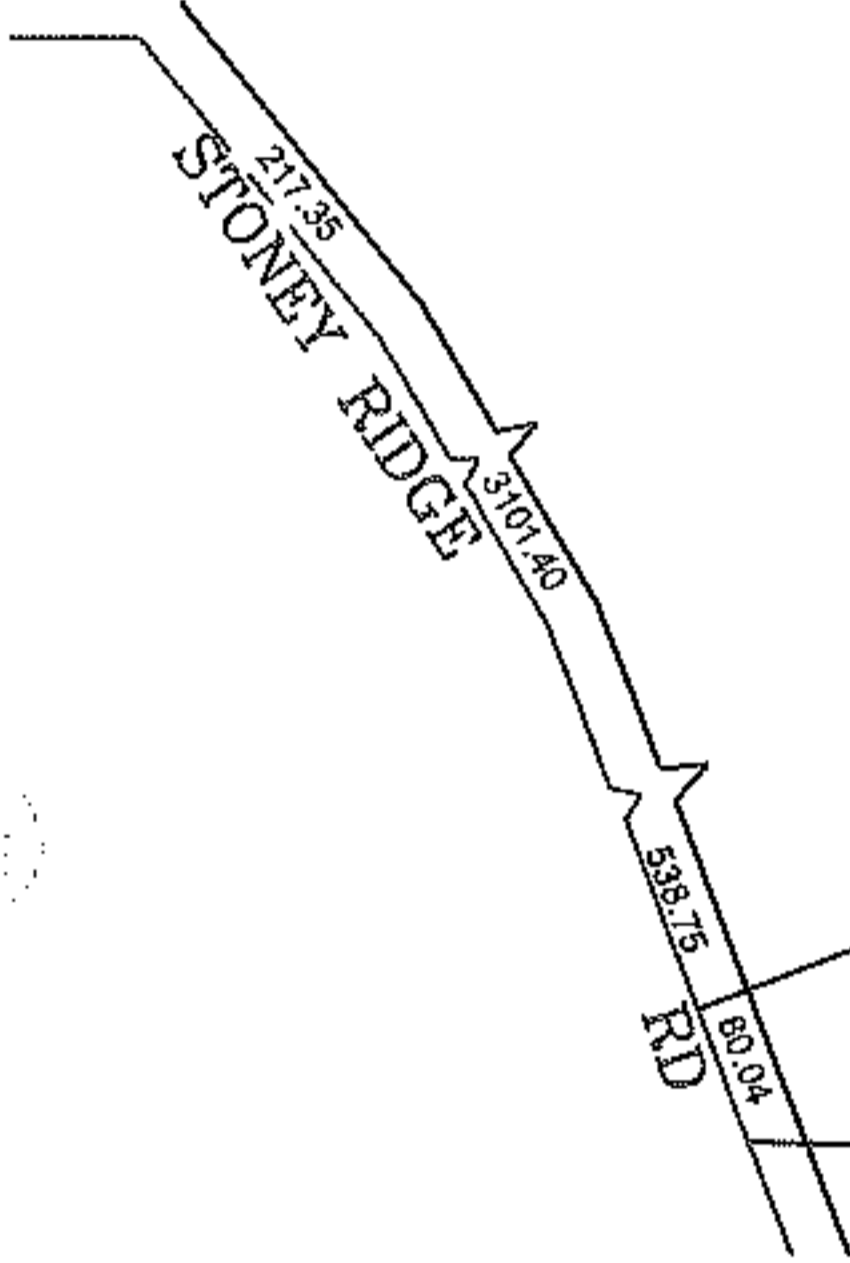

A CORR SURVEY
WILFREDO BARBOSA

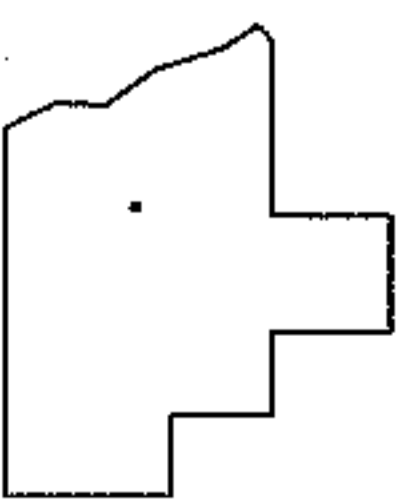

SPLITS/DEEDS PROCESSED
LORAIN COUNTY TAX MAP DEPARTMENT
226 MIDDLE AVE. ELYRIA, OHIO

SURVEYED BY: WILFREDO BARBOSA
CLOSURE: 0.00 : 10,000
MAP PAGE(S): 07-00-029-C, D
APPROVED BY: JAH DATE: 1/13/2014
SCALE: 1" = 300' PRIOR INSTRUMENT: 20000672793