

PARENT PARCEL: 16-00-041-000-027, -026, -018

CHILD PARCEL: 16-00-041-000-041 THRU -044

STARTING POINT: CENTERLINE OF CHAMBERLAIN RD & ST RT 303

13-03212

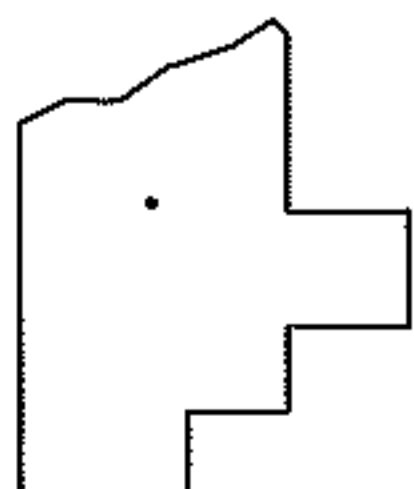
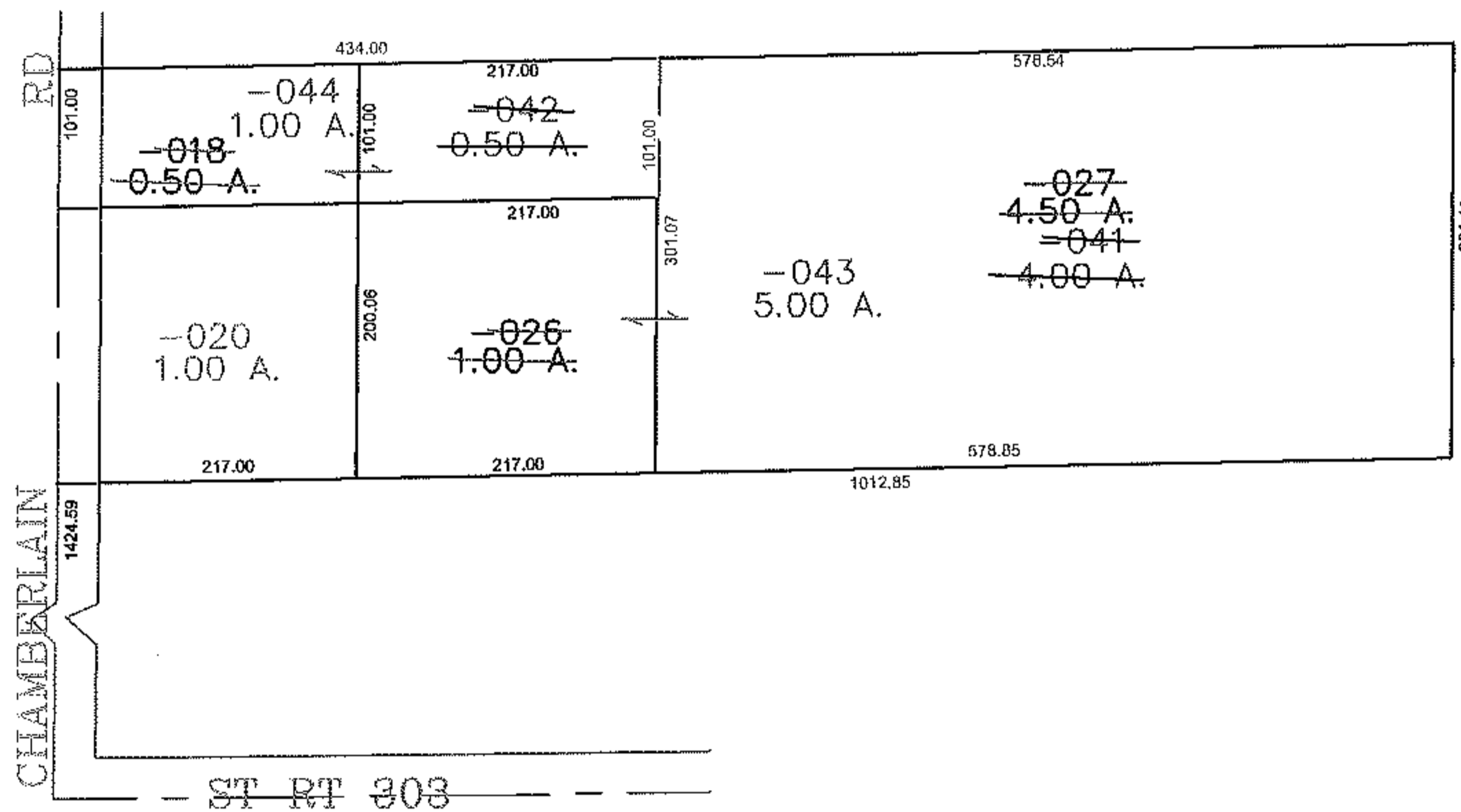
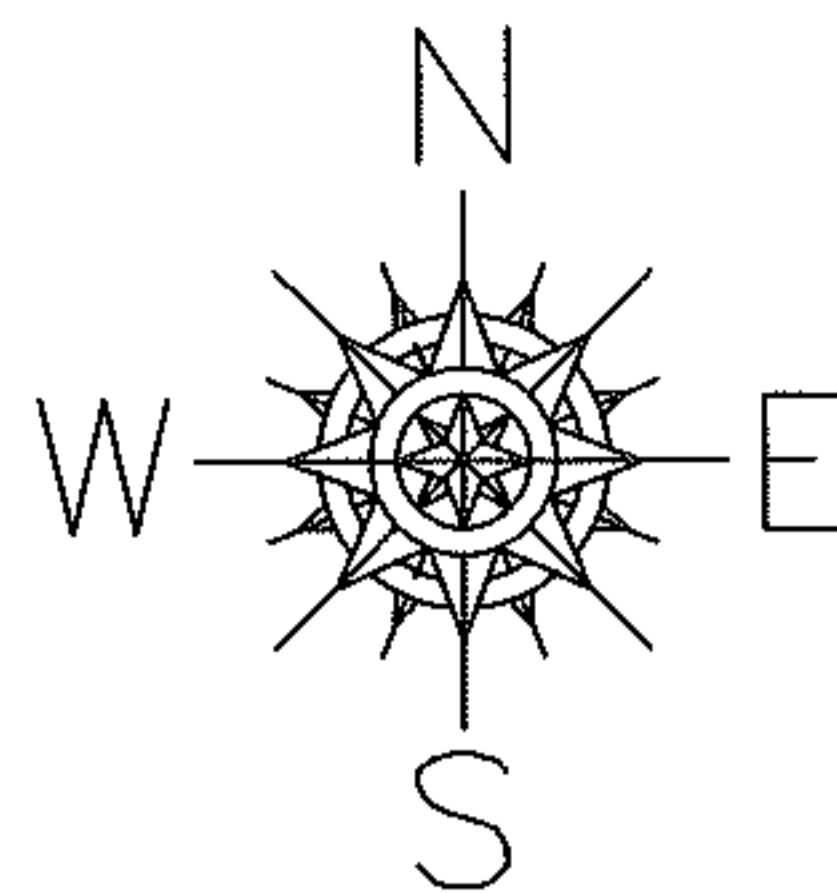

**SPLITS/DEEDS PROCESSED**  
 LORAIN COUNTY TAX MAP DEPARTMENT  
 226 MIDDLE AVE. ELYRIA, OHIO

SURVEYED BY: THOMAS SIMON  
 CLOSURE: 0.00 : 10.000  
 MAP PAGE(S): 16-A  
 APPROVED BY: JAH DATE: 12/20/2013  
 SCALE: 1" = 200 PRIOR INSTRUMENT: 19910109711