

PARENT PARCEL: 05-00-016-101-132, -099

CHILD PARCEL: 05-00-016-101-183, -184

STARTING POINT: NE CORNER OF SUBLOT 46 IN KEMPTON WOODS EST SUBD NO 3

13-03210

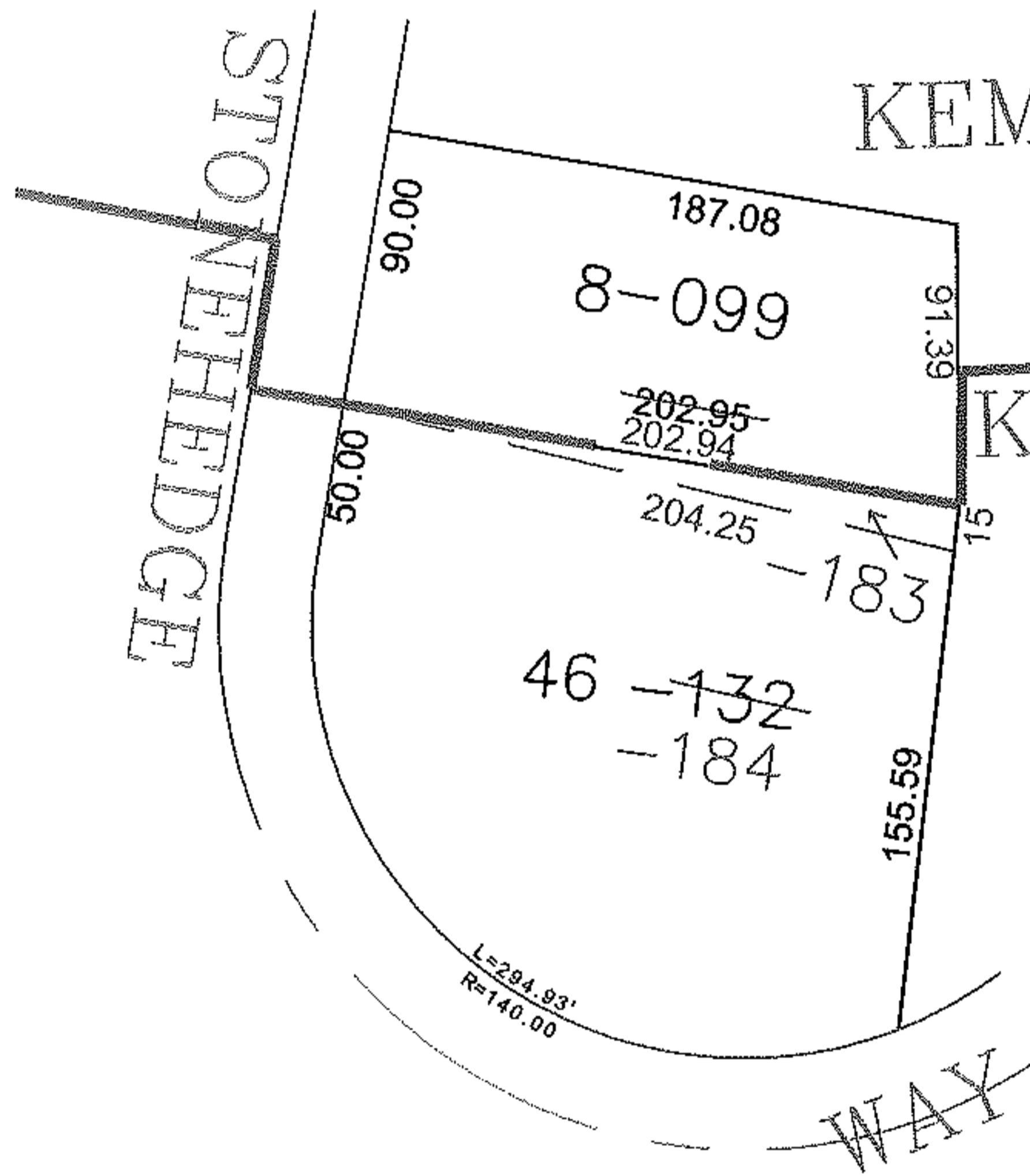
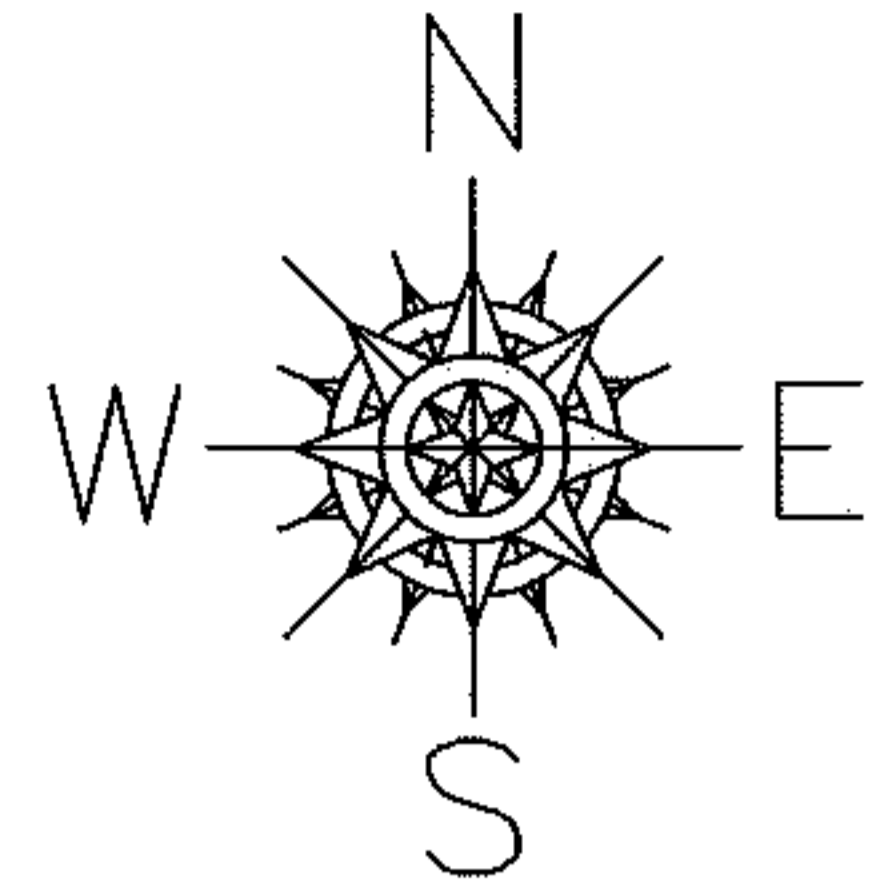

KEMPTON WOODS EST  
SUBD. NO 1  
VOL. 52 PG 32

KEMPTON WOODS EST  
SUBD. NO 3  
VOL. 57 PG 06

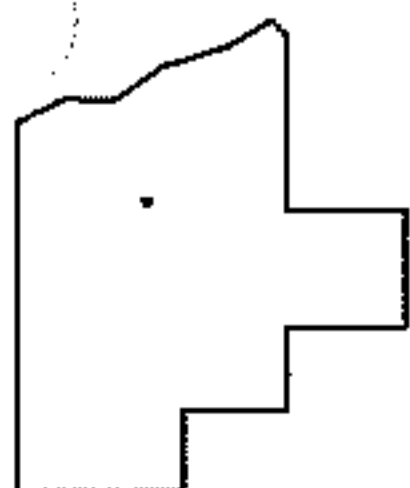

SPLITS/DEEDS PROCESSED

LORAIN COUNTY TAX MAP DEPARTMENT  
226 MIDDLE AVE. ELYRIA, OHIO

SURVEYED BY: RICHARD FREDRICKSON

CLOSURE: 0.00 : 10.00

MAP PAGE(S): 05-00-016

APPROVED BY: JAH DATE: 12/17/2013

SCALE: 1" = 100' PRIOR INSTRUMENT: 20120439652