

PARENT PARCEL: 11-00-033-000-027

CHILD PARCEL: 11-00-033-000-028, -029

STARTING POINT: CENTERLINE OF COOLEY RD & ISLAND RD

13-03208

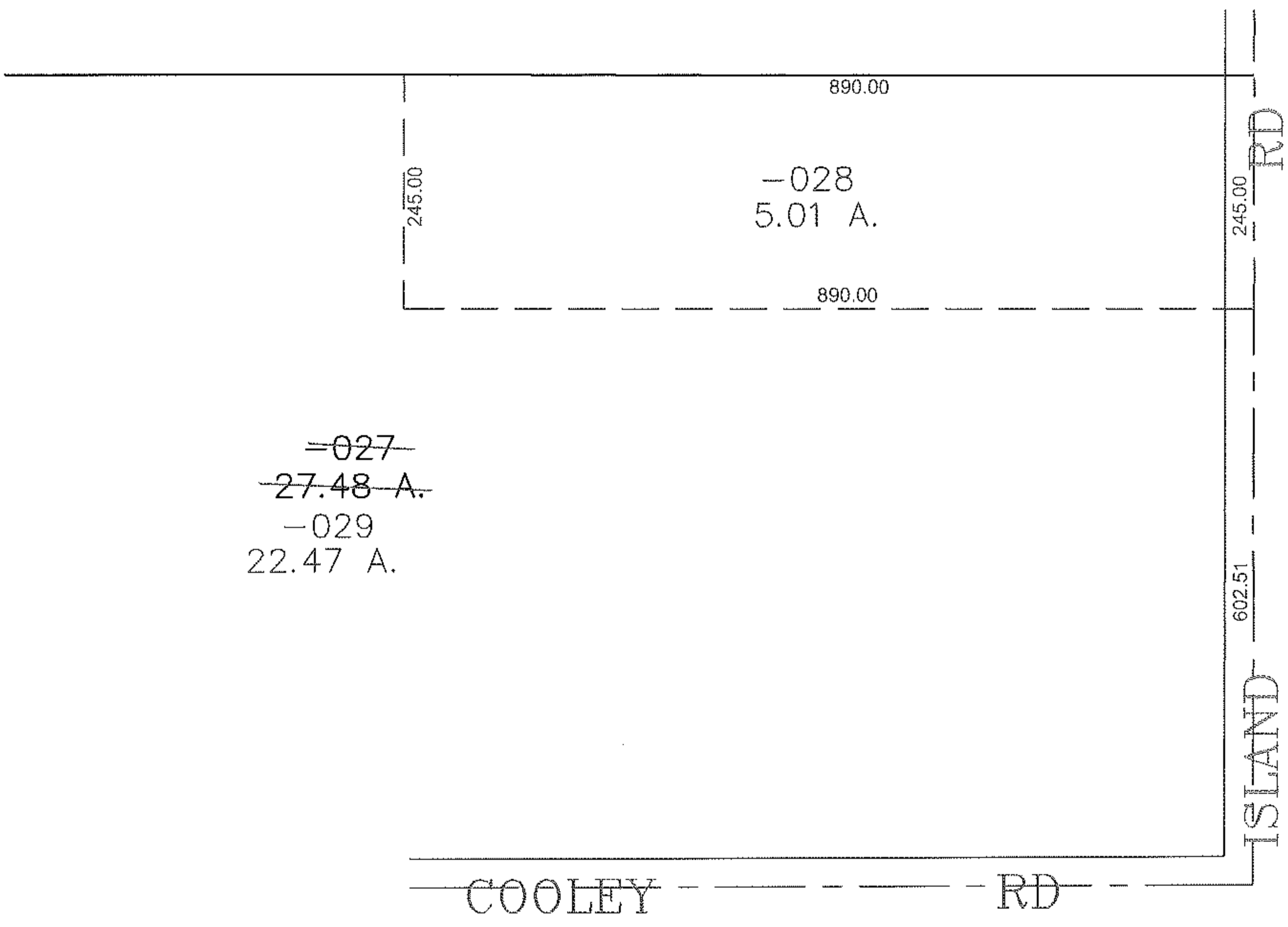
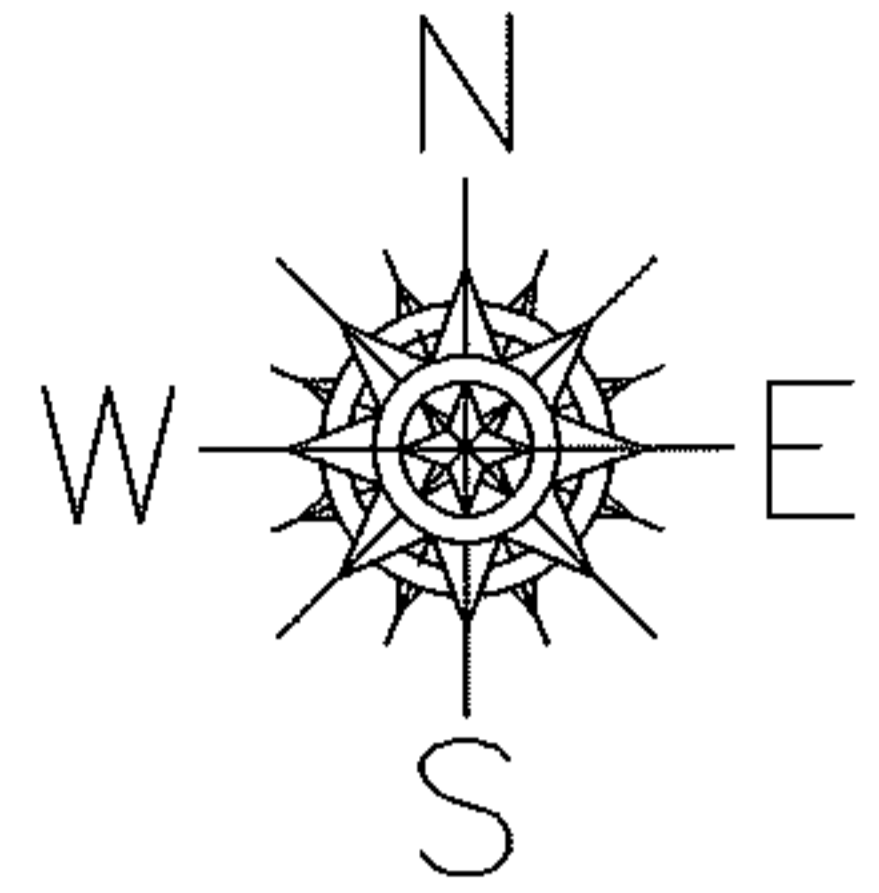

~~=027~~
~~27.48 A.~~
-029
22.47 A.

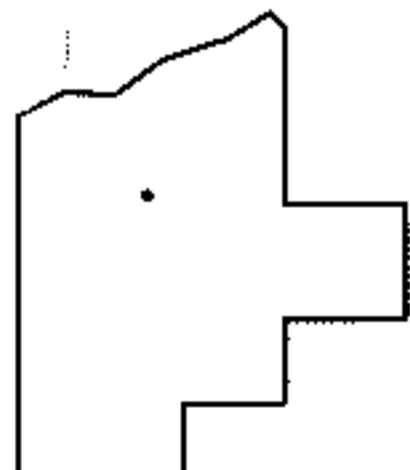

SPLITS/DEEDS PROCESSED
LORAIN COUNTY TAX MAP DEPARTMENT
226 MIDDLE AVE. ELYRIA, OHIO

SURVEYED BY: DALE HAYWOOD
CLOSURE: 0.00 : 10.000
MAP PAGE(S): 11-C
APPROVED BY: JAH DATE: 12/5/2013
SCALE: 1" = 200' PRIOR INSTRUMENT: OR 772/421