PARENT PARCEL: 12-00-019-000-058

CHILD PARCEL: 12-00-019-630-005

STARTING POINT:

15-03199-A

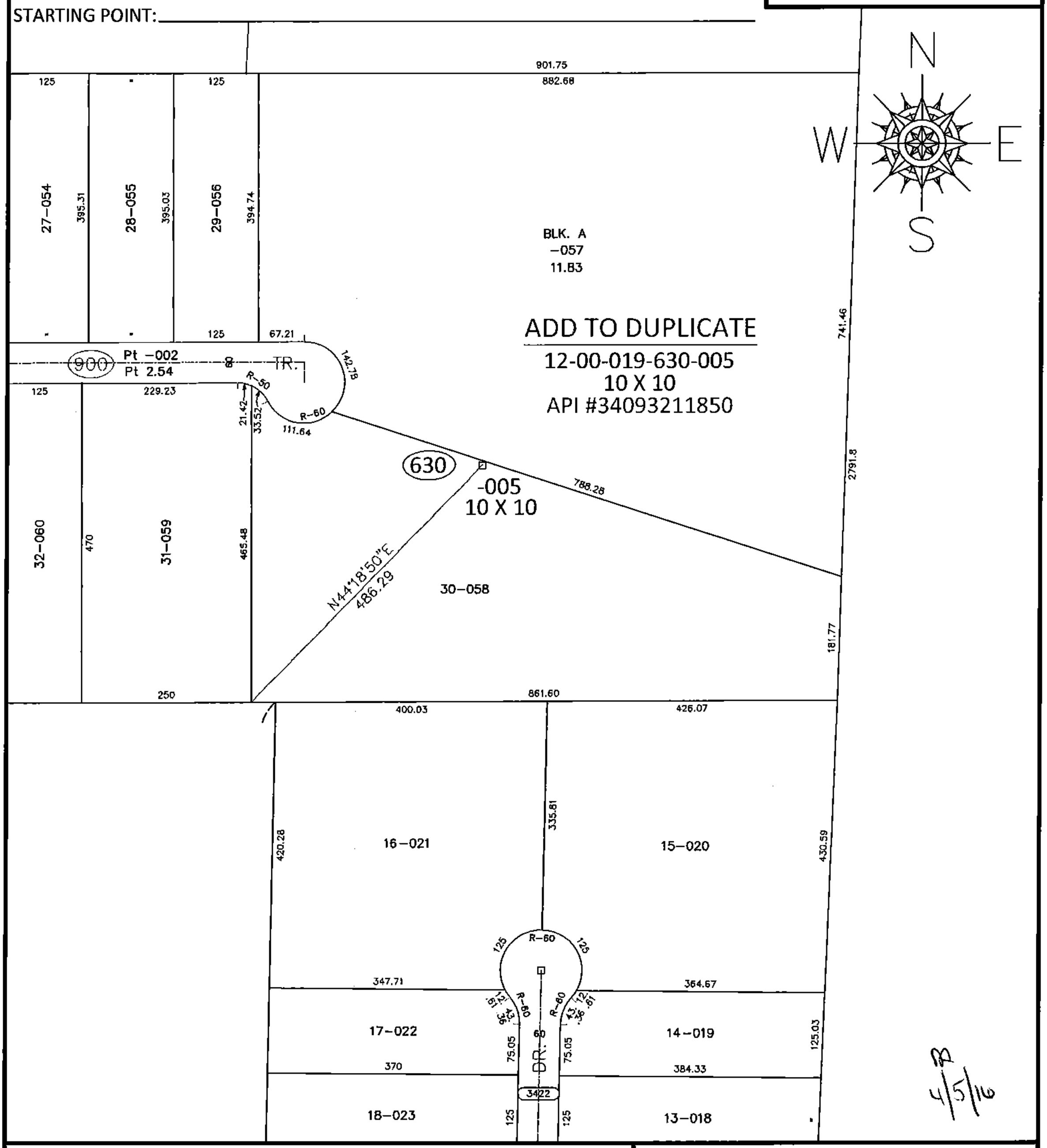

B
4/5/16

SPLITS/DEEDS PROCESSED

LORAIN COUNTY TAX MAP DEPARTMENT

226 MIDDLE AVE. ELYRIA, OHIO

SURVEYED BY: N/A

CLOSURE: N/A

MAP PAGE(S): 12-00-019-B

APPROVED BY: RRM DATE: 5-13-15

SCALE: 1"= 200 PRIOR INST.: