

PARENT PARCEL: 07-00-043-103-029, -030

CHILD PARCEL: 07-00-043-103-093 THRU -095

STARTING POINT: CENTERLINE OF CASE RD & O.L. 43

13-03196

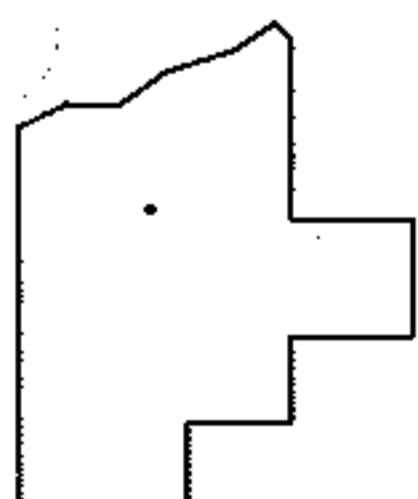
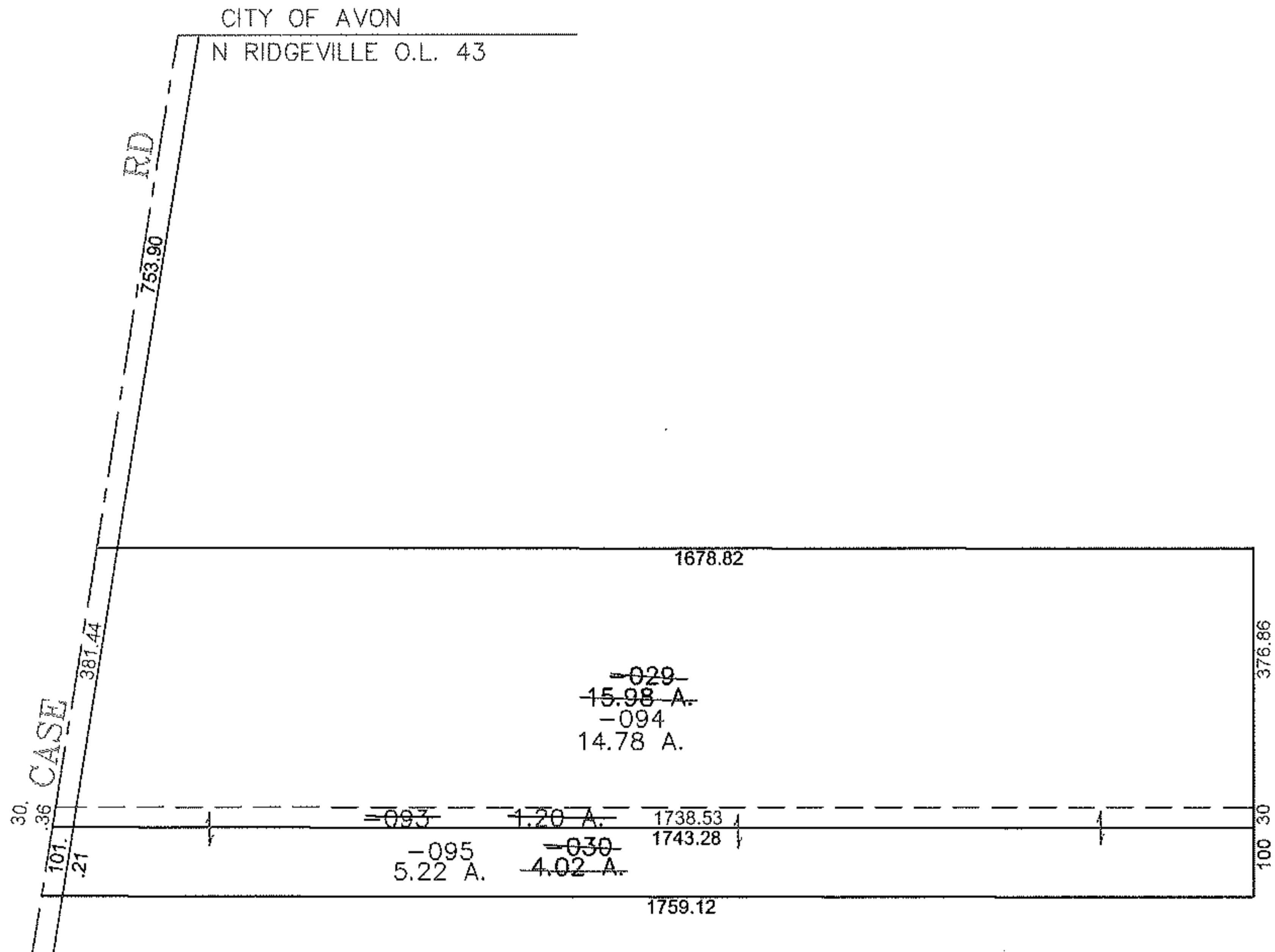
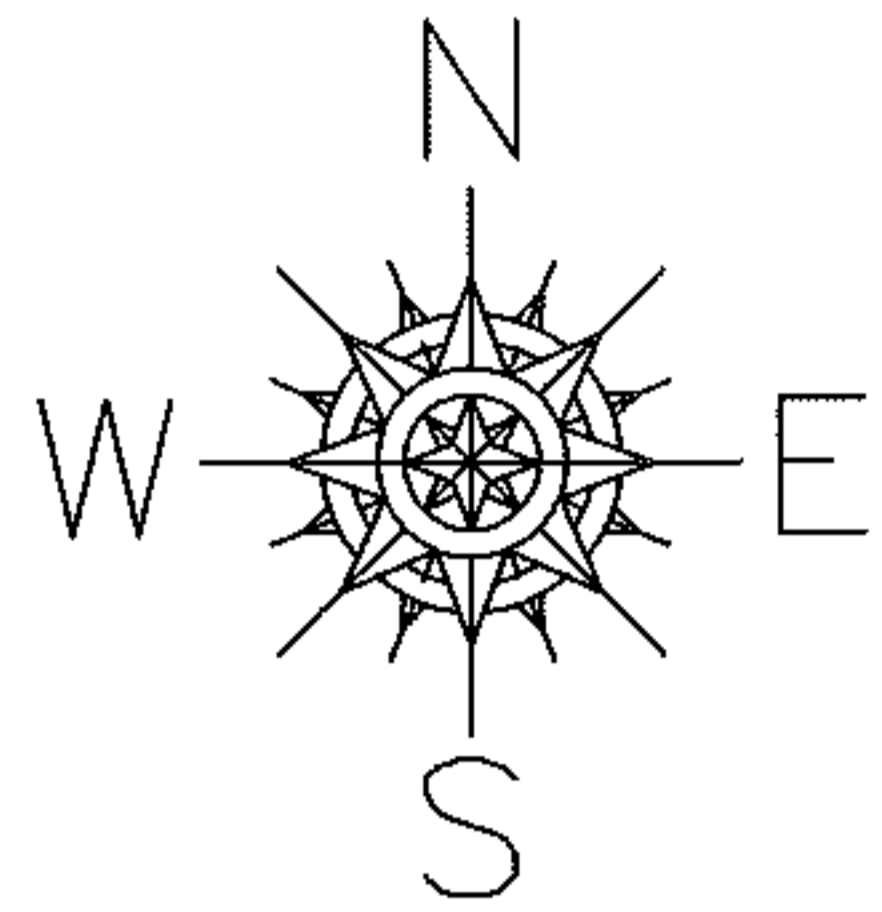

**SPLITS/DEEDS PROCESSED**  
**LORAIN COUNTY TAX MAP DEPARTMENT**  
 226 MIDDLE AVE. ELYRIA, OHIO

SURVEYED BY: DALE HAYWOOD  
 CLOSURE: 0.00 : 10,000  
 MAP PAGE(S): 07-00-043-A.B  
 APPROVED BY: JAH DATE: 10/24/2013  
 SCALE: 1" = 300 PRIOR INSTRUMENT: 19970484015