

PARENT PARCEL: 04-00-016-102-064 & -071
CHILD PARCEL: 04-00-016-102-075 THRU -078
STARTING POINT: I.P. MON. BOX, CL OF CHESTER RD. & CL OF CENTER RD. (S.R. 83)

13-03194

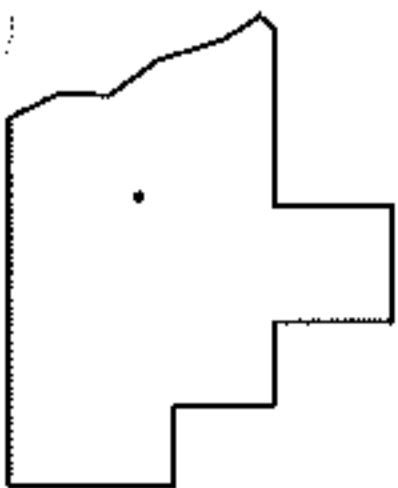
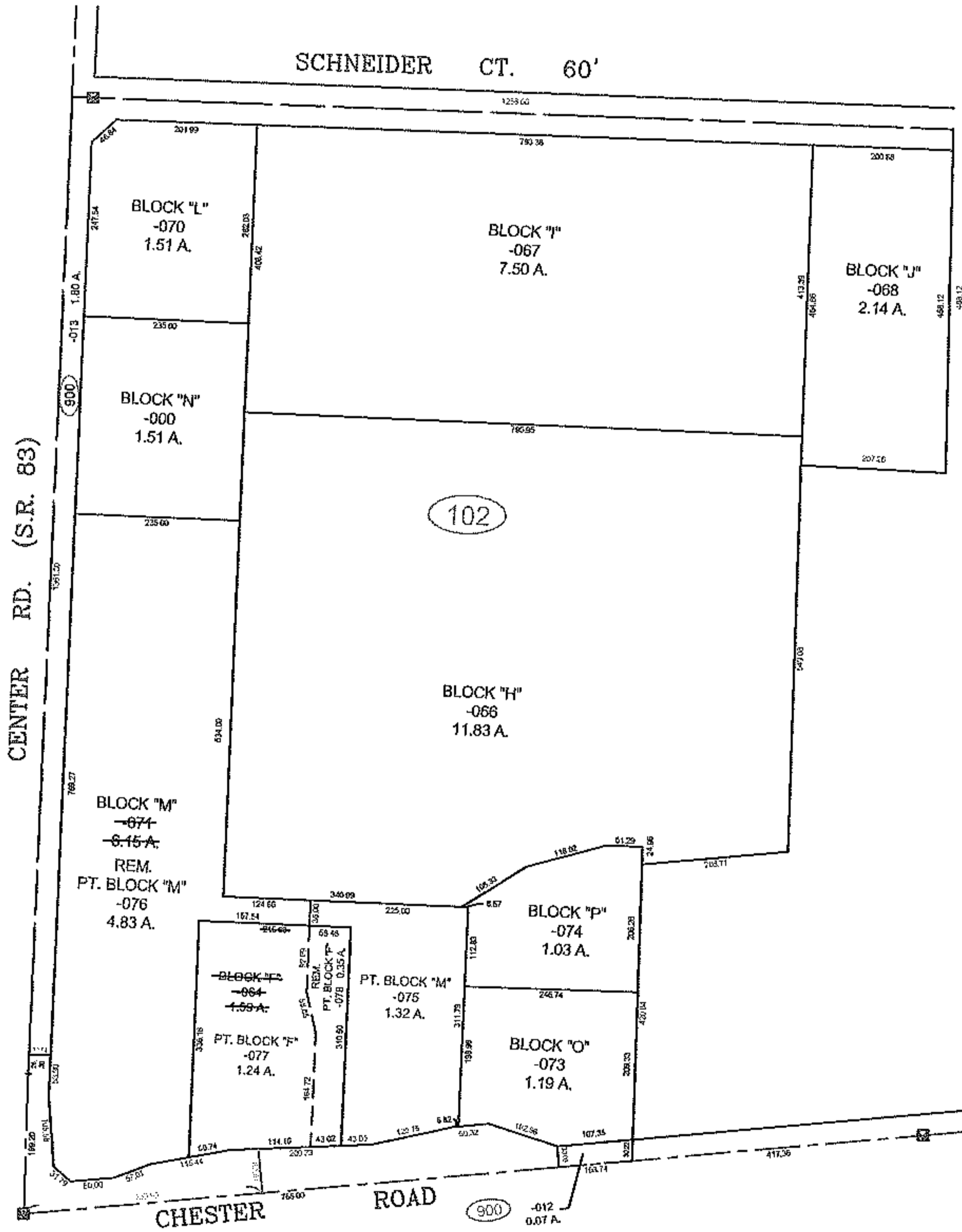
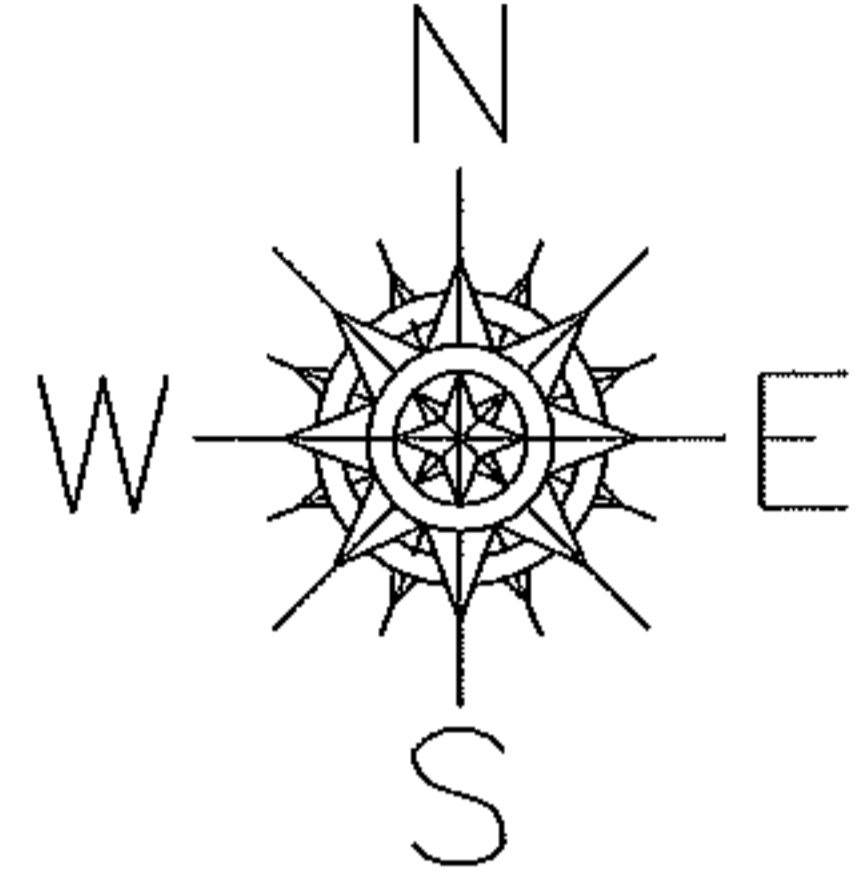

SPLITS/DEEDS PROCESSED
LORAIN COUNTY TAX MAP DEPARTMENT
226 MIDDLE AVE. ELYRIA, OHIO

SURVEYED BY: SCOTT LANDGRAF
CLOSURE: 0.01 : 10,000
MAP PAGE(S): 04-00-016-G
APPROVED BY: TJS DATE: 10/16/13
SCALE: 1" = 300' PRIOR INSTRUMENT: PV. 97 PG. 1